

Table of Contents

ARTICLE I: GENERAL PROVISIONS

1-101	Title	1
1-102	Authority	1
1-103	Jurisdiction	1
1-104	Policy and Purposes	1
1-105	Interpretation, Conflict, and Severability	3
1-105.1	Interpretation	3
1-105.2	Conflict with Public and Private Provisions.....	3
1-105.3	Severability	4
1-106	Saving Provision	4
1-106.1	Previously Approved Subdivisions	4
1-107	Amendments	5
1-107.1	Enactment	5
1-107.2	Codification and Distribution	5
1-108	Resubdivision of Land	6
1-108.1	Procedures for Resubdivision	6
1-108.2	Procedures for Subdivision Where Future Resubdivision Is Foreseen	6
1-109	Conditions	6
1-110	Vacation of Plats	6
1-111	Variances	7
1-111.1	General	7
1-111.2	Procedures	7
1-111.3	Conditions	8
1-112	Enforcement, Violation, and Penalties	8
1-112.1	General	8
1-112.2	Penalties for Violations	11
1-112.3	Civil Enforcement	12
1-113	Repeal of Previous Regulations	12

Article II: Procedures for Plat Approval

2-101	General Procedure	13
2-101.1	Plat Approval Requirements	13
2-101.2	Classification of Subdivisions/ Review Procedures	13
2-101.3	Official Submission Date	14
2-101.4	Policy on Flood Prone Areas	14
2-101.5	Special Provisions Governing Unit Ownership (Condominium) Subdivisions	16
2-102	Sketch Plat (Major Subdivisions Only)	17
2-102.1	Purpose of Sketch Plat	17
2-102.2	Sketch Plat Requirements	17
2-102.3	Approval of Sketch Plat	17
2-103	Preliminary Plat (Major Subdivisions Only)	17
2-103.1	Application Procedure and Requirements	17
2-103.2	Administrative Review	18
2-103.3	Notice of Hearing	18
2-103.4	Preliminary Approval	18
2-103.5	Public Improvements	19
2-103.6	Effective Period of Preliminary Approval	19
2-103.7	Zoning Regulations	20
2-104	Final Subdivision Plat (Minor and Major Subdivision)	20
2-104.1	Application Procedure and Requirements	20
2-104.2	Endorsement of Notations	21
2-104.3	Hearing and Decision on Final Plat	21
2-104.4	Vested Rights	22
2-105	Signing and Recording of Subdivision Plat	22
2-105.1	Signing of Plat	22
2-105.2	Recording of Plat	22
2-105.3	Sectionalizing Major Subdivision Plats	23

ARTICLE III: ASSURANCE FOR COMPLETION AND MAINTENANCE OF IMPROVEMENTS

3-101	Improvements and Performance Bond	24
3-101.1	Completion of Improvements	24

3-101.2	Surety Instrument.....	24
3-101.3	Temporary Improvements.....	25
3-101.4	Costs of Improvements.....	25
3-101.5	Governmental Units.....	25
3-101.6	Failure to Complete Improvements.....	25
3-101.7	Acceptance of Dedication Offers.....	25
3-102	Inspection of Improvements.....	26
3-102.1	General Procedure.....	26
3-102.2	Release or Reduction of Performance Bond.....	26
3-103	Maintenance of Improvements.....	26
3-104	Deferral or Waiver of Required Improvements.....	27
3-105	Escrow Deposits for Lot Improvements.....	27
3-105.1	Acceptance of Escrow Funds.....	27
3-105.2	Procedures on Escrow Fund.....	27
3-106	Issuance of Building Permits and Certificates of Occupancy.....	28

ARTICLE IV: REQUIREMENTS FOR IMPROVEMENTS, RESERVATIONS, AND DESIGN

4-101	General Requirements.....	29
4-101.1	Conformance to Applicable Rules and Regulations.....	29
4-101.2	Self-Imposed Restrictions.....	29
4-101.3	Monuments.....	30
4-101.4	Character of the Land.....	30
4-101.5	Subdivision Name.....	32
4-102	Lot Requirements.....	32
4-102.1	Lot Arrangement.....	32
4-102.2	Lot Dimensions.....	34
4-102.3	Width to Depth Ratio.....	34
4-102.4	Building Setback Lines.....	34
4-102.5	Double Frontage Lots and Access to Lots.....	35
4-102.6	Soil Preservation, Grading, Erosion Control, and Seeding.....	35
4-102.7	Debris and Waste.....	37
4-102.8	Fencing.....	37
4-102.9	Water Bodies and Watercourses.....	37

4-103	Streets	37
4-103.1	General Requirements.....	37
4-103.2	Design Standards.....	44
4-103.3	Right of Way Dedication on Existing Streets.....	50
4-103.4	Street Surfacing and Improvements.....	51
4-104	Road Construction Specifications	51
4-105	Drainage and Storm Sewers	51
4-105.1	General Requirements.....	51
4-105.2	Nature of Storm Water Facilities.....	51
4-105.3	Dedication of Drainage Easements.....	54
4-106	Water Facilities	55
4.106.1	General Requirements.....	55
4-106.2	Fire Hydrants.....	56
4-107	Sewage Facilities	56
4-107.1	General Requirements.....	56
4-107.2	Mandatory Connection to Public Sewer System.....	56
4-107.3	Individual Disposal System Requirements.....	56
4-107.4	Design Criteria for Sanitary Sewers.....	57
4-108	Pedestrian Ways	60
4-108.1	Sidewalks and Bicycle Paths.....	60
4-108.2	Pedestrian Accesses.....	60
4-109	Utility Easements	60
4-110	Public Uses	61
4-110.1	Plat to Provide for Public Uses.....	61
4-110.2	Referral to Public Body.....	61
4-110.3	Notice to Property Owner.....	61
4-110.4	Duration of Land Reservation.....	61
4-111	Preservation of Natural Features and Amenities	62
4-112	Nonresidential Subdivisions	62
4-112.1	General.....	62
4-112.2	Standards.....	62

ARTICLE V: SPECIFICATIONS FOR DOCUMENTS TO BE SUBMITTED

5-101	Sketch Plat	64
5-101.1	General.....	64
5-101.2	Features.....	64
5-102	Preliminary Plat	64
5-102.1	General.....	64
5-102.2	Features.....	65
5-103	Construction Plans	67
5-103.1	General.....	67
5-103.2	Features.....	67
5-104	Final Subdivision Plat	69
5-104.1	General.....	69
5-104.2	Features.....	69
5-104.3	Plat Certificates	71

ARTICLE VI: DEFINITIONS

6-101	Usage.....	76
6-102	Words and Terms Defined.....	76

Article VI: Adoption of Regulations84

APPENDICES85

APPENDIX A: FORMS86

FORM NUMBER 1: PRELIMINARY PLAT CHECK LIST.....	87
FORM NUMBER 2: FINAL PLAT CHECK LIST.....	89
FORM NUMBER 3: PERFORMANCE BOND.....	91
FORM NUMBER 4: IRREVOCABLE DOCUMENTARY LETTER OF CREDIT.....	93

APPENDIX B: ROAD CONSTRUCTION STANDARDS94

SECTION 1: GENERAL.....	95
SECTION 2: PLANNING.....	96
SECTION 3: MATERIALS SPECIFICATION AND CONSTRUCTION PROCEDURES.....	97
SECTION 4: DRAWINGS.....	108

**ARTICLE I
GENERAL PROVISIONS**

- 1-101 Title**
- 1-102 Authority**
- 1-103 Jurisdiction**
- 1-104 Policy and Purposes**
- 1-105 Interpretation, Conflict, and Severability**
- 1-106 Saving Provision**
- 1-107 Amendments**
- 1-108 Resubdivision of Land**
- 1-109 Conditions**
- 1-110 Vacation of Plats**
- 1-111 Variances**
- 1-112 Enforcement, Violation, and Penalties**
- 1-113 Repeal of Previous Regulations**

1-101 Title

These regulations shall hereinafter be known and cited as the Subdivision Regulations, of Dickson County, Tennessee.

1-102 Authority

These subdivision regulations are adopted by the Dickson County Planning Commission (hereinafter referred to as "Planning Commission"), in pursuance of the authority and powers granted by Sections 13-3-401 through 13-3-411, Tennessee Code. Having adopted a major street or road plan for the jurisdictional area, and filed a certified copy of the plan, September 19, 1969, with the County Register of Deeds (hereinafter referred to as "county register"), as required by Sections 13-3-402, Tennessee Code, and having held a public hearing as indicated in Section 7-101, of these regulations, and as required by Section 13-3-403, Tennessee Code, the Planning Commission has fulfilled the requirements set forth in state law as prerequisites to the adoption of these regulations.

1-103 Jurisdiction

These subdivision regulations shall apply to all subdivisions, as herein defined, located within the Dickson County Planning Region. No land shall be subdivided within the planning region until the subdivider submits a plat as required by these regulations, obtains Planning Commission approval of the plat, and files the approved plat with the county register.

1-104 Policy and Purposes

It is hereby declared to be the policy of the Planning Commission to consider

the subdivision of land and development of a subdivision plat as subject to the control of the adopted land use or community development plan (hereinafter referred to as "land development plan") of the jurisdictional area for orderly, planned, and efficient physical and economic development.

Land to be subdivided shall be of such character that it can be used for building purposes without danger of health, fire, flood, or other menace.

Land shall not be subdivided until proper provisions have been made for drainage, water, sewerage, other public utilities, and for other required public services. The existing and proposed public improvements shall generally conform to and be properly related to the proposals shown in the land development plan.

Erosion control measures shall be employed to prevent all soil material from leaving the site. Silt fencing and/or strawbales will be required onsite at the time of the footing inspection. Permit holder will be held responsible for clean-up and associated costs if soil materials reach the road surface or ditching.

These regulations are adopted for the following purposes:

- A. To promote the public health, safety, and general welfare of the jurisdictional area.
- B. To guide the development of the jurisdictional area in accordance with the land development plan, considering the suitability of nonresidential and public areas and having regard for the most beneficial land use in such areas.
- C. To provide for adequate light, air, and privacy; to secure safety from fire, flood, and other dangers; and to prevent overcrowding of the land and undue congestion of population.
- D. To enhance the character and economic stability and encourage the orderly, beneficial development of the jurisdictional area.
- E. To conserve the value of land, buildings, and improvements throughout the jurisdictional area and to minimize detrimental conflicts among the uses of land and structures.
- F. To guide public and private policy and action providing for transportation, water, sewerage, schools, recreational areas, and other public requirements and facilities.
- G. To provide for the most beneficial relationship between the uses of land and buildings and the efficient traffic movement throughout the jurisdictional area.
- H. To establish reasonable standards of design and procedures for subdivisions and re-subdivisions; to further the orderly layout and use of

land; and to insure proper legal descriptions and proper monumenting of land.

- I. To ensure that public facilities are available and will have a sufficient capacity to serve the proposed subdivision.
- J. To prevent the pollution of air, streams, and ponds; to assure the adequacy of drainage facilities; to safeguard the water table; and to preserve the integrity, stability, beauty, and value of the jurisdictional area.
- K. To preserve the natural beauty and topography of the jurisdictional area, and to insure appropriate development with regard to these natural features.
- L. To provide for open spaces through efficient design and layout of the land, including the use of average density in providing for minimum width and area of lots, while preserving the density of land as established in any zoning ordinance.
- M. To encourage subdivision design which would maximize the conservation of all forms of energy.
- N. The Planning Commission shall have the authority to consider whether a proposed subdivision or any other action or decision of the Planning Commission contemplated in these regulations is consistent with the policies and purposes set forth herein and may cite any of these policies and purposes as a basis to approve, conditionally approve, or deny a proposed subdivision or any other action or decision of the Planning Commission contemplated in these regulations. In taking any such action the Planning Commission shall clearly state in the record of proceedings all facts supporting the Planning Commission's action.

1-105 Interpretation, Conflict, and Severability

1-105.1 Interpretation

These regulations shall be held to be the minimum requirements for the promotion of health, safety, and general welfare.

1-105.2 Conflict with Public and Private Provisions

1-105.201 Public Provisions

These regulations are not intended to interfere with, abrogate, or annul any other ordinance, rule, or regulation, statute, or other provision of law. Where any provision of these regulations imposes restrictions different from those imposed by any other ordinance, rule, regulation, or other provision of law, whichever provisions are more restrictive or impose higher standards shall control.

1-105.202 Private Provisions

These regulations are not intended to abrogate any easement, covenant, or any other private agreement or restriction; provided, that where these regulations are more restrictive or impose higher standards than such easement, covenant, or other private agreement or restriction, the requirements of these regulations shall govern.

Where any private provision exceeds the standards set forth herein, such shall be considered a private contract between the parties of interest, and as such is beyond the jurisdiction of the Planning Commission.

1-105.3 Severability

If any part or provision of these regulations or application thereof to any person or circumstances is adjudged invalid by any court of competent jurisdiction, such judgment shall be confined in its operation to the part, provision, or application directly involved in the controversy in which such judgment shall have been rendered and shall not affect or impair the validity of the remainder of these regulations or the application thereof to other persons or circumstances. The Planning Commission hereby declares that it would have enacted the remainder of these regulations without any such part, provision, or application.

1-106 Saving Provision

These regulations shall not be construed as abating any action now pending under, or by virtue of prior subdivision regulations; or as discontinuing, abating, modifying, or altering any penalty accruing or about to accrue; or as affecting the liability of any person; or as waiving any right of the Planning Commission under any section or provision existing at the time of adoption of these regulations; or as vacating or annulling any rights obtained by any person by lawful action of the Planning Commission, except as expressly provided otherwise in these regulations.

1-106.1 Previously Approved Subdivisions

1-106.101 Unexpired Preliminary Approval

The approval granted on any plat prior to the effective date of these regulations shall remain in force and effect for the time period stipulated by the regulations under which the approval was first granted.

1-106.102 Expired Preliminary Approval

In any instance in which the period of preliminary approval shall have passed with some portion of the subdivision not having

received final approval, and the applicant wishes an extension of the preliminary approval, the Planning Commission may:

- (1) permit the remaining portion of the subdivision to be constructed and to receive approval under provisions set forth in the regulations whereby preliminary approval was originally granted, or
- (2) stipulate that the plat is null and void and that a new plat be presented subject to the provisions of these regulations.

In making this determination, the Planning Commission shall consider all pertinent facts available to it. The current state and active pursuit of construction and development activities within the subdivision shall be given due consideration in the course of the Planning Commission's deliberation on this question.

1-107 Amendments

1-107.1 Enactment

For the purpose of providing for the public health, safety, and general welfare the Planning Commission may from time to time amend these regulations. Before the adoption of any amendment to these regulations, a public hearing thereon shall be held by the Planning Commission, as required by Chapter 3, Title 13, Tennessee Code, at least thirty (30) days notice of the time and place of which shall be given in a newspaper of general circulation.

1-107.2 Codification and Distribution

Subsequent to the adoption of any amendment to these regulations, such amendment shall be incorporated into the text of these regulations in the following manner.

1. Replacement pages shall be prepared incorporating the new or changed language. Each such new or replacement page shall have the amendment number and shall be dated so as to indicate the date of the last revision of the page.
2. In Article VII, of these regulations, each adopted amendment shall be numbered consecutively and printed on pages separate from any other amendment and in a manner which fully states any language deleted from these regulations and any language added and the place in the text of each such change.

1-108 Resubdivision of Land

1-108.1 Procedures for Resubdivision

If any change in an approved or recorded subdivision plat would affect the layout of any public street, alley, or road (hereinafter referred to as public way) shown on such plat, or area reserved thereon for public use, or any lot line, or if it would affect any map, plan, or plat legally recorded before the adoption of any subdivision regulations, such amendment shall be approved by the Planning Commission by the same procedure, rules, and regulations as for a subdivision.

1-108.2 Procedures for Subdivision Where Future Resubdivision Is Foreseen

Whenever a parcel of land is subdivided and the subdivision plat shows one or more lots containing more than one acre of land or double the minimum required area for any zoning district in which the lot is located, and the Planning Commission has reason to believe that any such lot(s) will be resubdivided into smaller building sites, the Planning Commission may require that the subdivision and development of such parcel of land allow for the future opening of public ways and the ultimate extension of adjacent public ways. The Planning Commission may also require that dedications providing for the future opening and extension of such public ways be indicated on the plat.

1-109 Conditions

Regulation of the subdivision of land and the attachment of reasonable conditions to land subdivision are exercises of valid police power delegated by the state to the Planning Commission. The developer has the duty of compliance with reasonable conditions imposed by the Planning Commission for design, dedication, improvement, and restrictive use of the land so as to provide for the physical and economic development of the jurisdictional area and for the safety and general welfare of future plot owners in the subdivision and of the community at large.

1-110 Vacation of Plats

Any plat or any part of any plat may be vacated by the owner of the premises, at any time before the sale of any lot described therein, by a written instrument, to which a copy of such plat shall be attached, declaring the plat or part of the plat to be vacated. The Planning Commission shall follow the same procedure for approval of plats. The Planning Commission or County Commission may reject any such instrument which abridges or destroys any public rights in any of its public uses, improvements, or public ways. Such an instrument shall be executed, acknowledged, or approved, and duly recorded or filed; the instrument shall operate to void the recorded plat and divest all public rights in the public ways and public grounds and all dedications laid out or described in such plat. When

any lot or lots have been sold the plat may be vacated in the manner herein provided only if all of the owners of lots in such platted area join in the execution of such writing.

1-111 Variances

1-111.1 General

If the Planning Commission finds that extraordinary hardships or practical difficulties may result from strict compliance with these regulations, a variance from these regulations may be granted; provided, such variance shall not have the effect of nullifying the general intent and purpose of these regulations and provided, further, that the Planning Commission shall not recommend variations unless it shall make findings based upon written evidence presented to it in each specific case that:

1. the granting of the variance will not be detrimental to the public safety, health, or welfare, or be injurious to other property or improvements in the neighborhood in which the property is located;
2. the conditions upon which the request for a variance is based are unique to the property for which the variance is sought and are not applicable generally to other property;
3. because of the particular physical surroundings, shape, or topographical condition of the specific property involved, a particular hardship (not self-imposed) to the owner would result, as distinguished from a mere inconvenience, if the strict letter of these regulations were carried out; and
4. the variance will not in any manner alter the provisions of the land development plan, the major street or road plan, or any zoning ordinance.

Where the Planning Commission concludes that the purpose of these regulations may be specifically served to an equal or greater extent by an alternative proposal, condition, or circumstance, it may approve other variations to these regulations.

1-111.2 Procedures

Each and every variance or modification of these subdivision regulations sought by a subdivider shall be specifically applied for in the numerical order of the subdivision regulations, in writing by the subdivider in letter form. Any condition shown on the plat which would require a variance or modification shall constitute grounds for disapproval of the plat unless such special application for modification variance is made. In approving any variation from these regulations, the Planning Commission shall state fully in

the minutes the grounds for the variation and all of the facts upon which the decision is made.

1-111.3 Conditions. In approving variations, the Planning Commission may impose such conditions as in its judgment will secure substantially the objectives, standards, and requirements of the regulations.

1-112 Enforcement, Violation, and Penalties

1-112.1 General

1-112.101 Authority

The enforcement of these regulations and the penalties for violations are provided pursuant to Title 13, Tennessee Code.

1-112.102 Enforcing Officer

It shall be the duty of the Building Official (hereinafter referred to as "the enforcing officer") to enforce these regulations and to bring to the attention of legal counsel any violations or lack of compliance herewith.

1-112.103 Recording of Plats. Pursuant to Section 13-3-402, Tennessee Code, no plat of a subdivision of land within the jurisdictional area shall be received or recorded by the county register until the plat has received final approval of the Planning Commission in accordance with these regulations, and such approval has been endorsed in writing on the plat by the Planning Commission secretary in the manner prescribed by Section 2-105, of these regulations.

The description by metes and bounds in the instrument of transfer or other document used in the process of selling or transfer shall not exempt any owner or agent violating the provisions of the preceding paragraph from the penalties or remedies provided in Subsections 1-112.2 and 1-112.3 of these regulations.

1-112.104 Use of Unapproved Plats

Pursuant to Section 13-3-410, Tennessee Code, no owner, or agent of the owner of any land shall convey such land contrary to the provisions stated herein.

The description by metes and bounds in the instrument of transfer or other document used in the process of selling or transfer shall not exempt any owner or agent violating the provisions of the preceding paragraph from the penalties or remedies provided in Subsections 1-112.2 and 1-112.3 of these regulations.

1-112.105 Metes and Bounds Subdivisions

The subdivision of any lot or parcel of land by use of metes or bounds description without complying with the plat provisions of these regulations shall not be permitted. All such described subdivisions shall be subject to all of the requirements of these regulations.

1-112.106 False Statements About Roads

Pursuant to Section 13-3-410, Tennessee Code, no owner, or agent of the owner of any land shall falsely represent to a prospective purchaser of real estate that roads or streets will be built or constructed by any city, county, or any other political subdivision.

1-112.107 Public Ways and Utilities. Pursuant to Section 13-3-406, Tennessee Code, the Planning Commission shall not nor shall any public authority accept, lay out, open, improve, grade, pave, or light any public way, lay or authorize the laying of water mains or sewers, or construct or authorize the construction of other facilities or utilities in any public way located within the jurisdictional area unless such way shall have been accepted, opened, or otherwise received the legal status of a public way prior to the attachment of the Planning Commission's jurisdiction, or unless such way corresponds in its location and lines to a way shown on a subdivision plat approved by the Planning Commission or on a public way plat made by the Planning Commission.

However, the County Commission may override the Planning Commission as provided in Title 13, Tennessee Code.

In case of any state highway constructed or to be constructed within the jurisdictional area with state funds as a part of the state highway system, the submission to the Planning Commission shall be by the Tennessee Commissioner of Transportation, who shall have the power to overrule the disapproval of the Planning Commission.

1-112.108 Building Permits

No building permit shall be issued for the construction of any building or structure located on a lot or plat subdivided or sold in violation of any provision of these regulations.

1-112.109 Access to Lots by Public Way or Private Easement

Pursuant to Section 13-3-411, Tennessee Code, no building permit shall be issued and no building or structure shall be erected on any lot within the jurisdictional area, unless the public way giving access to the lot upon which the building or structure is proposed to be placed

shall have been accepted or opened or shall have otherwise received the legal status of a public way as provided by law, or unless such lot fronts upon a permanent easement which conforms to the provisions set forth in these regulations.

Provided, further, that when a permanent easement to a public way is used as access to a lot or tract of land having been or being separated by deed or plat from other property, said easement shall meet the following minimum requirements and any special conditions attached by the Planning Commission:

- a. A permanent easement used for access to a lot or tract of land shall be at least fifty (50) feet in width, for the entire distance, from a public way to the lot or tract being served. However, where an easement is awarded and/or declared by the court order pursuant to Tennessee Code Annotated, 54-14-101, et seq., the width of said easement permitted by said statute shall be sufficient to satisfy the requirements of these regulations. The Planning Commission may require greater widths if necessary to meet special conditions present on a plat; **(Amended by Resolution 4-2004-5, April 19, 2004)**
- b. A permanent easement providing legal access to more than one lot shall be improved to meet the road construction standards established in the general requirements and minimum standards and development prerequisites to final approval sections of these regulations. This requirement does not apply when a permanent easement is providing access to one or more tracts of land that contain twenty-five (25) acres or more per tract, for the purpose of agriculture use. Any owner/developer subdividing a tract or tracts of land into parcels smaller than twenty-five (25) acres each that are located on a permanent easement shall improve that easement to meet the road construction standards of these regulations;
- c. Permanent easement improvements shall be maintained by the developer/owner by a legally established home owners association or other similar group approved by the Planning Commission. The legal documents establishing the easement and ensuring maintenance of the easement shall be submitted with the final plat for review and approval and shall be recorded with the final plat;
- d. If, at any future date, a permanent easement is submitted for acceptance as a public street or road, it shall be submitted to the Planning Commission for approval. In considering the easement for approval as a public street or road, the Planning

Commission shall require the improvements to the easement to meet the minimum street construction standards in effect at the time the request for public acceptance is made.

The above section shall not be construed to prohibit the development of buildings on lots or tracts with permanent access provided by private ways when such development is in the form of condominium ownership of such private improvements which have been approved by the Planning Commission and will be in private ownership and control in perpetuity.

1-112.2 Penalties for Violations

1-112.201 Recording of Unapproved Plats

No county register shall receive, file, or record a plat of a subdivision within the planning region without the approval of the Planning Commission, as required in Section 13-3-402, Tennessee Code, and any county register so doing shall be deemed guilty of a misdemeanor, punishable as other misdemeanors as provided by law. Any county register, receiving, filing, or recording a plat of a subdivision in violation of Subsection 1-112.103, of these regulations, shall be deemed guilty of a violation of the above cited provision of the Tennessee Code.

1-112.202 Use of Unapproved Plats

Section 13-3-410, Tennessee Code, provides that whoever being the owner or agent of the owner of any land transfers, or sells or agrees to sell or negotiates to sell such land by reference to or exhibition of or by other use of a plat of subdivision of such land without having submitted a plat of such subdivision to the Planning Commission and obtained its approval as required before such plat be recorded in the office of the appropriate county register, shall be deemed guilty of a misdemeanor punishable as other misdemeanors as provided by law; and the description by metes and bounds in the instrument of transfer or other document used in the process of selling or transferring shall not exempt the transaction from such penalties. The county through its county attorney may enjoin such transfer or sale or agreement by action of injunction.

1-112.203 Illegal Buildings

Any building or structure erected or to be erected in violation of the subdivision regulations shall be deemed an unlawful building or structure; and the building official or other official designated by the chief legislative body may bring action or enjoin such erection or cause it to be vacated or removed as provided in Section 13-3-411, Tennessee Code.

1-112.3 Civil Enforcement

1-112.301 General

Appropriate actions and proceedings may be taken in equity to prevent any violation of these regulations, to prevent unlawful construction, to recover damages; to restrain, correct, or abate a violation, or to prevent illegal occupancy of a building, structure, or premise; these remedies shall be in addition to the penalties described in Subsection 1-112.2, of these regulations.

1-112.302 Specific Statutory Remedies

- a. Use of Unapproved Plats -- The Planning Commission, through its attorney or other official designated by the Planning Commission, the County Commission through its attorney or other official designated by the County Commission, may enjoin by action for injunction any transfer of, sale of, or agreement to sell any land in violation of Subsection 1-112.104, of these regulations.

- b. Erection of Unlawful Buildings - Where any building or structure is erected or being erected on any lot in violation of the road or easement frontage requirements of Subsection 1-112.109, of these regulations, the county building official or the county attorney or other official designated by the County Commission may bring action to enjoin such erection or cause the building or structure to be vacated or removed.

- c. Enforcement of Bonds -- Where a bond is accepted in lieu of completion of subdivision improvements and utilities as provided in Article III, of these regulations, the county shall enforce such instrument in the manner prescribed by ARTICLE III, of these regulations.

1-113 Repeal of Previous Regulations

Upon the adoption and effective date of these regulations, the **Subdivision Regulations of Dickson County, Tennessee, adopted July 9, 1987**, as amended, are hereby repealed.

ARTICLE II

PROCEDURES FOR PLAT APPROVAL

Section

2-101 General Procedure

2-102 Sketch Plat (Major Subdivisions Only)

2-103 Preliminary Plat (Major Subdivisions Only)

2-104 Final Subdivision Plat (Minor and Major Subdivision)

2-105 Signing and Recording of Subdivision Plat

2-101 General Procedure

2-101.1 Plat Approval Requirements

Before any contract is executed for the sale of any parcel of land which is proposed to be subdivided and before any permit for the erection of any structure in a proposed subdivision shall be granted, the subdividing owner or his authorized agent shall apply for and secure the Planning Commission's approval of the proposed subdivision in accordance with the procedures of this article.

2-101.2 Classification of Subdivisions

The Planning Commission shall classify each subdivision proposal as either major or minor as defined herein.

2-101.201 Review Procedure

The subdivider shall follow the procedure described below in order to secure plat approval.

a. Minor Subdivision

- (i) Preapplication conference with the enforcing officer including submittal of a scale drawing or survey of the proposed subdivision for preliminary discussion and review.
- (ii) Securing of approvals from other public agencies and any affected utility districts or companies.
- (iii) Submittal of a final plat, prepared, in accordance with the specifications in Section 5-104, herein, for approval by the Planning Commission.
- (iv) When a subdivision divides a tract into no more than three (3) lots and does not involve any street, permanent easement or public utility construction to serve such lot(s), the approval may be endorsed in writing on the plat by the secretary of the Planning Commission

upon certification by the enforcing officer that the subdivision complies in all respects with these regulations and all other adopted ordinances and policies of the governing body; provided, further, that no request for a variance from these regulations or of any other adopted ordinances or policies has been requested or will be required as a result of said approval.

- (v) Any person authorized to endorse approval in writing on the final plat, as provided in Subsection 2-101.201, (a), (iv), herein may refuse to endorse approval of the plat and request consideration of the plat by the Planning Commission at the next regularly scheduled meeting of the body.

b. Major Subdivision

- (i) Preapplication conference on the subdivision with the Planning Commission and/or staff assistant to the Planning Commission.
- (ii) Submittal of a sketch plat, prepared in accordance with Section 5-101, herein, for Office of Planning and Zoning approval.
- (iii) Submittal of a preliminary plat, prepared in accordance with Section 5-102, herein, for Planning Commission approval.
- (iv) Securing of approval from other public agencies.
- (v) Submittal of the final subdivision plat, prepared in accordance with Section 5-104, herein, for Planning Commission approval.

2-101.3 Official Submission Date

For the purpose of these regulations, for both major and minor subdivisions, the date of the regular meeting of the Planning Commission at which the public hearing on the final subdivision plat, including any adjourned date thereof, is closed, shall constitute the official submittal date of the plat at which the statutory period required in Section 13-3-404, Tennessee Code, for formal approval or disapproval of the plat shall commence.

2-101.4 Policy on Flood Prone Areas

In determining the appropriateness of land subdivision at any site containing a flood prone area, the Planning Commission, in reviewing any plat, shall consider the policy and purpose set forth in Section 1-104, of these regulations and, additionally:

1. the danger to life and property due to the increased flood heights or

velocities, either potential or actual, caused by subdivision fill, roads, and intended uses;

2. the danger that intended uses or improvements may be swept onto other lands or downstream to the injury of others;
3. the adequacy of proposed water supply, sanitation, and drainage systems, and the ability of these systems to function under flood conditions;
4. the susceptibility of the proposed facility and its contents to flood damage and the effect of such damage upon the individual owner;
5. the importance of the services provided by the proposed facility to the community at large.
6. the requirements of the subdivision for a waterfront location;
7. the availability of alternative locations not subject to flooding for the proposed subdivision and land uses;
8. the compatibility of the proposed uses with existing development or development anticipated in the foreseeable future;
9. the relationship of the proposed subdivision to the land development plan and the floodplain management program for the area;
10. the safety of access to the property for emergency vehicles in times of flood;
11. the expected heights, duration, velocity, rate of rise, and sediment transport of the floodwaters expected at the site;
12. the costs of providing governmental services during and after flood conditions, including maintenance and repair of public utilities and facilities such as sewer, gas, electrical, and water systems, public ways, and bridges; and
13. the effect of the proposed subdivision upon the Planning Commission's participation in the National Flood Insurance Program, if such Planning Commission is, or elects to be, in the program.

No subdivision or part thereof shall be approved by the Planning Commission if proposed levees, fills, structures, or other features within the subdivision will individually or collectively, increase flood flows, heights, duration, or damages. The regulatory limits (the one-hundred-year flood level) shall be determined from the latest approved flood study for the jurisdictional area, and any subsequent revisions thereto. Specific engineering studies are to be formulated by the developer in those areas in which flood data are not currently available, if deemed necessary by the Planning Commission.

In any instance in which the Planning Commission determines that a proposed subdivision may affect the flood height, velocity, or duration in any flood prone

area outside its jurisdiction, the commission shall take all actions necessary and proper to ensure the coordinated review of the development with the appropriate governmental agencies of the affected area.

In approving plans for subdivision of land containing flood prone areas, the Planning Commission shall ensure that development will proceed in such a way that property lying within any floodway, as defined by these regulations, will be maintained in a manner as prescribed by any zoning ordinance. The Planning Commission shall also ensure that development within any floodway fringe area (within the one-hundred-year flood level) will be protected adequately against potential flood hazards by the methods prescribed in Article IV, of these regulations.

The Planning Commission shall disapprove the subdivision of any land containing a flood prone area when the commission determines that subdivision plans are not consistent with the policy stated in this section.

2-101.5 Special Provisions Governing Unit Ownership (Condominium Subdivisions)

2-101.501 General Provisions

- a. Intent -- This section is intended to augment the general legislation of Sections 66-27-101 through 66-27-123, Tennessee Code, entitled "Horizontal Property Act," by providing supplemental rules and regulations for the implementation of the act, as specifically authorized in Section 66-27-121, Tennessee Code.
- b. Applicability -- Whenever a developer, the sole owner, or the co-owners of a building or buildings expressly declare through the submission of a master deed, lease, or plat their desire to submit their property to a regime, as established and provided by Sections 66-27-101 through 66-27-123, Tennessee Code, wherein there is established a horizontal property regime, each such condominium or horizontal property regime created under the authority of these provisions for the purpose of sale or transfer of real property is subject to the provisions of these regulations.

2-101.502 Submission of Plat Required

Prior to the sale or transfer of any property incorporated in the property regime, the developer, sole owner, or co-owners of such property shall submit to the Planning Commission a subdivision plat of such property in the manner prescribed by this article; such plat, if approved, shall be filed with the county register in the manner prescribed by this article.

2-101.503 Determination of Subdivision Type

Condominium subdivisions shall be classified by the Planning Commission during the plat review process as either horizontal condominiums or vertical condominiums as defined in Article VI, of these regulations.

2-101.504 Procedure

An applicant seeking approval of a condominium subdivision shall proceed through the normal procedure for subdivision approval, as set forth in this article.

2-101.505 Contents of Plans and Documents. The plats, plans, and documents submitted by an applicant seeking approval of condominium subdivision shall conform with the specifications set forth in Article V, of these regulations.

2-102 Sketch Plat (Major Subdivisions Only)

2-102.1 Purpose of Sketch Plat

The applicant shall submit a sketch plat to the Office of Planning and Zoning for review. The sketch plat is to be a concept plan for design purposes and should be used to discover all factors which may have an impact on the proposed development and to advise the subdivider of various possibilities before substantial amounts of time and money have been invested in a very detailed proposal which may contain elements contrary to these regulations.

2-102.2 Sketch Plat Requirements

The sketch plat shall include the information set forth in Section 5-101.

2-102.3 Approval of Sketch Plat

Four (4) copies of the sketch plat shall be submitted to the Office of Planning and Zoning for review and approval. Approval of the plat shall constitute authorization to prepare detailed plans and specifications.

2-103 Preliminary Plat (Major Subdivisions Only)

2-103.1 Application Procedure and Requirements

The applicant shall file with the Planning Commission a preliminary plat. The failure of the applicant to satisfy the requirements of this section with full and correct information shall be cause for disapproval of a preliminary plat. The preliminary plat shall be prepared in accordance with Section 5-102, and:

1. be presented at the office of the enforcing officer at least thirty (30) days prior to a regular (officially opened) meeting of the Planning Commission.
2. include all land which the applicant proposes to subdivide and all land immediately adjacent, extending two hundred (200) feet therefrom, or of that directly opposite thereto, extending two hundred (200) feet from the public way frontage of such opposite land. The lot pattern of surrounding development shall be shown within that area located within two hundred (200) feet of the proposed development.

3. be accompanied by a minimum of ten (10) copies of the preliminary plat as described herein; and
4. be accompanied by a minimum of four (4) copies of construction plans as described in Section 5-103, of these regulations.

2-103.2 Administrative Review. An administrative review meeting shall be conducted on the preliminary plat, construction plans, and any exhibits submitted in conformance with these regulations. This review shall include the staff assistant to the Planning Commission and any other appropriate governmental representative. The review shall be held prior to the regularly scheduled Planning Commission meeting at which the plat is to be reviewed. The findings of the review committee shall be presented to the Planning Commission.

With expert assistance, as necessary, the subdivider shall prepare a report, on any proposed subdivision containing or abutting a flood prone area. Such report shall estimate the discharge of the regulatory flood; determine the specific flooding threat at the site of the proposed subdivision; and indicate whether the subdivision is located in a floodway or floodway fringe area by:

1. calculation of water surface elevations and regulatory flood protections based upon a hydraulic analysis of the capacity of the stream channel and overbank areas to convey the regulatory flood;
2. computation of the floodway required to convey the regulatory flood without increasing natural flood heights of the regulatory flood more than one (1) foot at any point; and
3. unless, otherwise, established, computation of increase in flood heights caused by any encroachment based upon the reasonable assumption that there will be an equal degree of encroachment on both sides of the stream within that reach. No increase in flood storage attributable to encroachments on the floodplain of any river or stream shall be permitted in any one reach or for the cumulative effect of several reaches.

2-103.3 Notice of Hearing

A Planning Commission shall hold a hearing as required by Chapter 3, of Title 13, Tennessee Code, on each plat brought before it.

2-103.4 Preliminary Approval

After the Planning Commission has reviewed the preliminary plat, construction plans, exhibits, and the results of administrative review, the applicant shall be advised of any required changes. The Planning Commission shall approve, conditionally approve, or disapprove the preliminary plat within sixty (60) days after date of the regular meeting of the Planning Commission at which the hearing on preliminary approval, including adjourned date thereof, is closed.

A certificate of preliminary approval shall be issued by the secretary of the

Planning Commission, upon demand, and the applicant may proceed to apply for final subdivision plat approval in the manner prescribed by Section 2-104, of these regulations.

After the Planning Commission approves, conditionally approves, or disapproves the preliminary plat, one copy of the proposed preliminary plat shall be returned to the applicant with the date of approval, conditional approval, or disapproval thereon. If a preliminary plat is disapproved the Planning Commission shall state specific reasons for disapproval which shall be entered into the minutes of the meeting. Before the Planning Commission approves a preliminary plat showing land for any public use, the Planning Commission shall obtain approval for the land reservation from the County Commission or appropriate governmental agency.

2-103.5 Public Improvements

The Planning Commission may require that all public improvements be installed and dedicated prior to the signing of the final subdivision plat by the secretary of the Planning Commission. If the Planning Commission does not require that all public improvements be installed and dedicated prior to signing of the final subdivision plat, an adequate performance bond shall be approved. The amount of such bond shall be established by the Planning Commission based upon the recommendation of the appropriate governmental representative or by receipt of cost bids from two (2) or more independent contracting firms equal to the cost of all necessary improvements plus an additional ten (10) percent to cover inflation shall be added. It is the subdivider's responsibility to furnish these estimates to the Planning Commission.

Such bond shall be submitted by the applicant at the time of application for final subdivision plat approval. The Planning Commission shall require the applicant to indicate on the plat all public ways and improvements to be dedicated; all districts for water, fire, and utility improvements which shall be required to be established or extended; and any other special requirements deemed necessary by the Planning Commission in order for the subdivision plat to conform to the major street or road plan and the land development plan for the jurisdictional area.

2-103.6 Effective Period of Preliminary Approval

The approval of a preliminary plat shall be effective for a period of twelve (12) months, at the end of which time final approval of the subdivision plat must have been obtained from the Planning Commission, although the plat need not have been signed and filed with the county register. Any plat not receiving final approval within the period of time set forth herein shall be null and void, and the developer shall be required to submit a new plat for approval subject to any zoning provisions and the subdivision regulations currently in effect. Prior to the expiration of the preliminary approval and upon proper request by the applicant, the approval may be extended for one (1) additional year if the commission deems such to be advisable based upon progress made in developing the subdivision.

2-103.7 Zoning Regulations

Every plat shall conform to any existing zoning regulations and subdivision regulations applicable at the time of proposed final approval, except that any plat which has received preliminary approval shall be exempt from any subsequent amendments to such zoning ordinance or these regulations rendering the plat nonconforming as to bulk, use, or development standards, provided, that final approval is obtained within the effective period of preliminary approval set forth in Subsection 2-103.6, herein.

2-104 Final Subdivision Plat (Minor and Major Subdivision)

2-104.1 Application Procedure and Requirements

A subdivider shall file with the Planning Commission a final plat. The plat shall be prepared in accordance with Section 5-104, and:

1. include the entire subdivision, or section thereof, for which final approval is sought;
2. be accompanied by a minimum of ten (10) copies of the final subdivision plat as described herein.
3. comply substantially with the preliminary plat, where such plat is required;
4. be presented at the office of the enforcing officer on the Planning Commission's standard Mylar form at least thirty (30) days prior to the regular meeting of the commission at which it is to be considered;
5. be accompanied by formal irrevocable offers of dedication to the public of all public ways and uses, utilities, parks, and easements, in a form approved by legal counsel, as applicable. (The subdivision plat shall be marked with a notation indicating the formal offers of dedication as shown in Article V, of these regulations.);
6. be accompanied by a performance bond, if required, in a form satisfactory to legal counsel and in an amount adequate to complete the required improvements. It shall include provisions that the principal of the bond shall comply with all the terms of the resolution of final subdivision plat approval, as determined by the Planning Commission, including, but without limitations, the performance of all required subdivision and offsite improvements, and that all improvements and land included in the irrevocable offers of dedication shall be dedicated to the Planning Commission free and clear of all liens and encumbrances on the premise(s);
7. be accompanied by written assurance from any public utility companies serving the area of the subdivision that necessary utilities will be installed and by proof that the applicant has submitted petitions in writing for the creation or extension of any utility districts as required by the Planning Commission upon preliminary plat approval; and
8. be accompanied, if the final plat contains open space, or

recreational facilities, of if any portion of the site is in common ownership, by the following documentation for approval by the Planning Commission:

- (a) plans for improvement and maintenance of the open space or facilities located thereon;
- (b) articles of incorporation and bylaws of the co-owners association or other legal entity (where open space or facilities are to be deeded to a co-owners association or similar organization acting on behalf of the joint owners of said property) charged with improving or maintaining the open space or facilities, and declaration of covenants and restrictions pertaining to each and every property within the subdivision; and
- (c) declaration of covenants and restrictions pertaining to open space and facilities which assure the continued use of said facilities for the purpose intended, where open space or facilities are to be retained by the developer.

2-104.2 Endorsement of Notations

The notations and certifications required by Subsection 5-104.3, of these regulations, to appear upon the final plat shall be endorsed by appropriate officials and other persons prior to application for final subdivision plat approval, except that the certificate of Planning Commission approval shall be signed at the time specified in Section 2-105, of these regulations.

2-104.3 Hearing and Decision on Final Plat

The Planning Commission shall hold a hearing as required by Section 13-3-404, Tennessee Code, on each final plat brought before it. The Planning Commission shall, within sixty (60) days after submission of the plat, approve, modify, or disapprove the final subdivision plat by resolution, which shall set forth in detail any conditions to which the approval is subject, or reasons for disapproval. In no event shall the period of time stipulated by the Planning Commission for completion of required improvements exceed one (1) year from the date of final resolution.

Failure of the Planning Commission to act upon a plat within the prescribed time shall be deemed approval of the plat, and in such event, a certificate of approval, entitling the subdivider to proceed as specified in Subsection 2-104.4 and Section 2-105, of these regulations, shall be issued, upon demand, by the secretary of the Planning Commission. The applicant, however, may agree to an extension of the time for Planning Commission review.

One (1) copy of the final subdivision plat shall be returned to the subdivider with the date of approval, conditional approval, or disapproval noted thereon.

2-104.4 Vested Rights

No vested rights shall accrue to any plat be reason of preliminary or final approval until the actual signing of the plat by the secretary of the Planning Commission and recording in the office of the county register. All requirements, conditions, or regulations adopted by the Planning Commission, applicable to the particular subdivision or to all subdivision generally, shall be deemed a condition of approval for any subdivision prior to the time of the signing of the final plat by the secretary of the Planning Commission. Where the Planning Commission has required the installation of improvements prior to the signing of the final plat, the Planning Commission shall not modify unreasonably the conditions set forth in the resolution of final approval.

2-105 Signing and Recording of Subdivision Plat

2-105.1 Signing of Plat

1. When a bond is required, the secretary of the Planning Commission shall endorse approval on the plat after the bond has been approved by the Planning Commission and after all the conditions of the resolution pertaining to the plat have been satisfied.
2. When installation of improvements is required, the secretary of the Planning Commission shall endorse approval on the plat after all conditions of the resolution have been satisfied and all improvements satisfactorily completed. There shall be written evidence that the required public facilities have been installed in a manner satisfactory to the Planning Commission as shown on certifications by the appropriate governmental representative(s) that necessary land dedications and improvements have been accomplished.
3. When the conditions of this section are satisfied, the secretary shall sign the permanent reproducible original of the subdivision plat.
4. In no event shall any action by the Planning Commission approving a subdivision plat become final until the plat is signed by the secretary of the Planning Commission.

2-105.2 Recording of Plat

1. All plats receiving final approval of the Planning Commission shall within ninety (90) days following the date of the meeting at which such approval is granted be presented to the enforcing officer for purposes of obtaining the signature of the secretary of the Planning Commission and filing with the county register.
2. Any plat not presented for signing and filing within the ninety (90) day period specified above shall be null and void and shall require

a new hearing and decision on final approval as set forth in Subsection 2-104.3. In no event shall the secretary sign nor shall the enforcing officer attempt to file any plat not presented for signing and filing within the ninety (90) day period specified herein.

3. It shall be the responsibility of the enforcing officer to file the plat with the county register's office within ten (10) days of the date of signature. Simultaneously, with the filing of the plat, the enforcing officer shall record the agreement of dedication together with such legal documents as shall be required to be recorded by legal counsel.
4. The mylar of the final plat shall be dimensioned 18" by 24" or less.

2-105.3 Sectionalizing Major Subdivision Plats

Prior to granting final approval of a major subdivision plat, the Planning Commission may permit the plat to be divided into two (2) or more sections and may impose such conditions upon the filing of each section as it may deem necessary to assure the orderly development of the subdivision.

The Planning Commission may require that a performance bond be in such amount as is commensurate with the section or sections of the plat to be filed and may defer the remaining required performance bond principal amount until the remaining sections of the plat are offered for filing. The developer also may file irrevocable offers to dedicate public ways and improvements in the section offered to be filed and defer filing offers of dedication for the remaining sections until such sections, subject to any conditions imposed by the Planning Commission, shall be granted concurrently with final approval of the plat. Such authorized sections must contain at least ten (10) percent of the total number of lots contained in the proposed plat unless a specific waiver of this requirements is granted by the Planning Commission.

ARTICLE III
ASSURANCE FOR COMPLETION
AND MAINTENANCE OF IMPROVEMENTS

Section

- 3-101 Improvements and Performance Bond**
- 3-102 Inspection of Improvements**
- 3-103 Maintenance of Improvements**
- 3-104 Deferral or Waiver of Required Improvements**
- 3-105 Escrow Deposits for Lot Improvements**
- 3-106 Issuance of Building Permits and Certificates of Occupancy**

3-101 Improvements and Performance Bond

3-101.1 Completion of Improvements

Before the final subdivision plat is signed by the Planning Commission officer specified in Subsection 2-105.1, of these regulations, all applicants shall complete, in accordance with the Planning Commission's decision and to the satisfaction of the appropriate governmental representative, all public way, sanitary, and other improvements, including lot improvements on the individual lots of the subdivision, as required in these regulations and approved by the Planning Commission, and shall dedicate such improvements to the governing body free and clear of all liens and encumbrances on the property and public improvements thus dedicated.

3-101.2 Surety Instrument

The Planning Commission at its discretion may waive the requirement that the applicant complete and dedicate all public improvements prior to the signing of the final subdivision plat by providing that, as an alternative, the applicant post a bond at the time of submission for final subdivision approval in an amount estimated by the Planning Commission as sufficient to guarantee to the governing body the satisfactory construction, installation, and dedication of the incomplete portion of required improvements. (See Subsection 2-103.5).

Such performance bond shall comply with all statutory requirements and shall be satisfactory to legal counsel as to form, sufficiency, and manner of execution, as set forth in these regulations. The period within which required improvements must be completed shall be specified by the Planning Commission in the resolution approving the final subdivision plat and shall be incorporated in the bond and shall not exceed two (2) years from date of final approval.

Such bond shall be approved by the Planning Commission as to amount and conditions. The Planning Commission may, upon proof of difficulty, extend the completion date set forth in such bond for a maximum period of one (1) additional year. The Planning Commission may accept at any time during the period of such bond a substitution of principal.

3-101.3 Temporary Improvements

The applicant shall build and pay for all costs of temporary improvements required by the Planning Commission and shall maintain them to a reasonable satisfaction for the period specified by the Planning Commission. Prior to construction of any temporary facility or improvement, the applicant shall file with the Planning Commission a separate suitable bond for temporary facilities, which shall ensure that the temporary facilities will be properly constructed, maintained, and removed.

3-101.4 Costs of Improvements

All required improvements shall be made by the applicant at his expense. Any provisions for reimbursement by the governing body or any utility agency shall be stipulated clearly in the provisions of any bonds.

3-101.5 Governmental Units

Governmental units to which these bonds and contract provisions apply may file, in lieu of said contract or bond, a certified resolution or ordinance from officers or agencies authorized to act in their behalf agreeing to comply with the provisions of this article.

3-101.6 Failure to Complete Improvements

In subdivisions for which no performance bond has been posted, if the improvements are not completed within the period specified by the Planning Commission in the resolution approving the plat, the approval shall be deemed to have expired. In those cases, in which a performance bond has been posted and required improvements have not been installed within the terms of such performance bond, the Planning Commission thereupon may declare the bond to be in default and require that all the improvements be installed regardless of the extent of the building development at the time the bond is declared to be in default.

3-101.7 Acceptance of Dedication Offers

Acceptance of formal offers of dedication of public ways, easements, and parks shall be by formal action of the county. Such action shall be in the form of a resolution recommended by the Planning Commission to the County Commission. The approval by the Planning Commission of a subdivision plat shall not be deemed to constitute or imply an acceptance by the local government of any public way, easement, or other ground shown on the plat. The Planning Commission may require the plat to be endorsed with appropriate notes to this effect.

3-102 Inspection of Improvements

3-102.1 General Procedure

The Planning Commission may provide for inspection of required improvements during construction and ensure their satisfactory completion. If the appropriate governmental representative finds upon inspection that any of the required improvements has not been constructed in accordance with the governing body's construction standards and specifications, the applicant shall be responsible for completing the improvements to the required standards. Whenever the cost of improvements is covered by a performance bond, the applicant and the bonding company shall be liable severally and jointly for completing said improvements according to specifications.

3-102.2 Release or Reduction of Performance Bond

3-102.201 Certificate of Satisfactory Completion. The Planning Commission shall not recommend dedication of required public improvements nor shall the Planning Commission release nor reduce a performance bond until the appropriate governmental representative submits a certificate stating that all required improvements have been satisfactorily completed, and until the applicant's engineer or surveyor has certified to the Planning Commission and the appropriate governmental representative (through submission of a detailed "as built" survey of the subdivision indicating location, dimensions, construction materials, and any other information required by the Planning Commission) that the layout and the line and grade of all public improvements are in accordance with the approved construction plans for the subdivision. Upon such approval and recommendation, the governing body, thereafter, may accept the dedicated improvements in accordance with the procedures set forth in these regulations.

3-102.202 Reduction of Performance Bond. A performance bond may be reduced upon actual dedication and acceptance of public improvements and then only to the ratio that the public improvement dedicated bears to the total public improvements for the plat. In no event shall a performance bond be reduced below twenty-five (25) percent of the principal amount prior to final acceptance of all items covered under the bond.

3-103 Maintenance of Improvements

The applicant shall be required to maintain all improvements including all lot improvements, until acceptance of the public improvements by the governmental body.

The applicant may be required to file a maintenance bond with the Planning Commission prior to dedication, in an amount considered adequate by the appropriate governmental representative and in a form satisfactory to legal

counsel in order to assure the satisfactory condition of the required improvements, including all lot improvements, for a period of one year after the date of acceptance of the public improvements by the Planning Commission.

3-104 Deferral or Waiver of Required Improvements

The Planning Commission may defer or waive at the time of final approval, subject to appropriate conditions, the provision of any or all such improvements as, in its judgment, are not requisite in the interest of the public health, safety, and general welfare, or which are inappropriate because of inadequacy or lack of connecting facilities.

Whenever it is deemed necessary by the Planning Commission to defer the construction of any improvement required herein because of incompatible grades, future planning, inadequate or lack of connecting facilities, or other reasons, the developer shall either pay his share of the costs of the future improvements to the Planning Commission prior to signing of the final subdivision plat by the appropriate governmental representative(s) or post a bond or other surety instrument ensuring completion of said improvements upon demand of the Planning Commission.

3-105 Escrow Deposits for Lot Improvements

3-105.1 Acceptance of Escrow Funds

Whenever, by reason of the season of the year, any lot improvements required by these regulations cannot be performed, the enforcing officer nevertheless may issue a certificate of occupancy upon accepting a cash escrow deposit in an amount to be determined by the appropriate governmental representative for the cost of such improvements; provided, there otherwise is no danger to the health, safety, or general welfare. The performance bond covering such lot improvements shall remain in full force and effect.

3-105.2 Procedures on Escrow Fund

All required improvements for which escrow moneys have been accepted by the enforcing officer at the time of issuance of a certificate of occupancy shall be installed by the developer within a period of nine (9) months from the date of deposit and issuance of the certificate of occupancy. In the event that the improvements have not been installed properly at the end of the time period, the enforcing officer shall provide written notice of two (2) weeks to the developer requiring him to install the improvements, and in the event they are not installed properly, in the judgment of the enforcing officer, he may request the Planning Commission to proceed to install or to contract for the installation of the necessary improvements in a sum not to exceed the amount of the escrow deposit.

At the time of the issuance of the certificate of occupancy for which escrow moneys are being deposited, the applicant shall obtain and file with the enforcing officer, prior to obtaining the certificate of occupancy, a notarized statement from the purchaser(s) of the premise authorizing the enforcing officer to install the improvements at the end of the nine (9) month period in the event the improvements have not been installed properly by the developer.

3-106 Issuance of Building Permits and Certificates of Occupancy

- A. Where a performance bond has been required for a subdivision, or any section of a subdivision, no certificate of occupancy for any building in the subdivision or section thereof shall be issued prior to the completion and dedication of the improvements to the appropriate governmental unit, as required in the Planning Commission's resolution of final approval of the subdivision plat.
- B. The extent of public way improvements shall be adequate for vehicular access by the prospective occupant and by police and fire equipment prior to the issuance of an occupancy certificate. The developer shall at the time of the dedication submit monies in escrow to the Planning Commission in a sum to be determined by the appropriate governmental representative for the necessary final improvement of the street.
- C. No building permit shall be issued for the final ten (10) percent of lots in a subdivision, or if ten (10) percent be less than two (2) lots, for the final two (2) lots of a subdivision, until all public improvements required by the Planning Commission's resolution of final plat approval have been fully completed, dedicated, and accepted by the governmental body.

ARTICLE IV
**REQUIREMENTS FOR IMPROVEMENTS,
RESERVATIONS, AND DESIGN**

Section

- 4-101 General Requirements**
- 4-102 Lot Requirements**
- 4-103 Streets**
- 4-104 Road Construction Specifications**
- 4-105 Drainage and Storm Sewers**
- 4-106 Water Facilities**
- 4-107 Sewage Facilities**
- 4-108 Pedestrian Ways**
- 4-109 Utility Easements**
- 4-110 Public Uses**
- 4-111 Preservation of Natural Features and Amenities**
- 4-112 Nonresidential Subdivisions**

4-101 General Requirements

4-101.1 Conformance to Applicable Rules and Regulations

In addition to the requirements established herein, all subdivision plats shall comply with all applicable laws, ordinances, resolutions, rules, or regulations, including, but not limited to:

1. all applicable provisions of Tennessee Law, regulations, or policy.
2. any zoning ordinance, any building and housing codes, and all other applicable laws or policies of the Planning Commission.
3. the adopted general plan and major road or streets (public way) plan.
4. the rules of the county health department and the Tennessee Department of Environment and Conservation.
5. the rules, as applicable, of the Federal Highway Administration or Tennessee Department of Transportation, if the subdivision or any lot contained therein abuts a nonlocal highway; and
6. the standards and regulations adopted by all other boards, commissions, and agencies of the Planning Commission, where applicable.

Plat approval may be withheld if a subdivision is not in conformity with the above rules or with the provisions set forth in Section 1-104, of these regulations.

4-101.2 Self-Imposed Restrictions

If the owner places restrictions on any of the land contained in the subdivision greater than those required by any zoning ordinance or these regulations, such restrictions or reference thereto shall be recorded with the county register on a

separate form, along with the final subdivision plat in the office of the county register.

4-101.3 Monuments

The subdivider shall place permanent reference monuments on the subdivision as required herein and as approved by a licensed surveyor. Monuments shall be located and set as follows.

1. Monuments shall be located on public way right-of-way lines, at public way intersections, and at the beginning and ending point of curves.
2. The external boundaries of a subdivision shall be monumented in the field by monuments of stone or concrete not less than two and one-half (2 1/2) feet in length; not less than four (4) inches square or four (4) inches in diameter; and marked on top with a cross, brass plug, iron rod, or other durable material securely embedded, except where permanent markers are in existence. These monuments shall be placed not more than fourteen hundred (1,400) feet apart in any straight line and at all corners or breaks at each end of all curves, at the point where a curve changes its radius, at all angle points in any line, and at all angle points along a meander line, said points to be not less than twenty (20) feet back from the bank of any river or stream, except that when such corners or points fall within a public way or proposed future public way, the monuments shall be placed on the side line of the public way.
3. All internal boundaries and those corners and points not referred to in the preceding paragraph shall be monumented in the field by like monuments as described above. Such monuments shall be placed at each end of all curves, at a point where a river changed its radius, and at all angle points in any line. All lot corners not falling on any of the above-described points shall be marked by iron rods, pipe, or pins at least eighteen (18) inches long and five-eighths (5/8) inch in diameter.
4. The lines of lots that extend to rivers or stream shall be monumented in the field by iron pins at least eighteen (18) inches long and five-eighths (5/8) inch in diameter or by round or square iron bars at least eighteen (18) inches long. Such pins shall be placed at the point of intersection of the river or stream and lot line, with a meander line established not less than twenty (20) feet back from the bank of the river or stream.
5. All monuments and pins shall be properly set in the ground and approved by a surveyor engaged in the practice of land surveying prior to the time the Planning Commission recommends approval of the final plat or release of the bond where bond is made in lieu of improvements.

4-101.4 Character of the Land

Land which the Planning Commission finds to be unsuitable for subdivision or development due to flooding, improper drainage, steep slopes, rock formations, adverse earth formations or topography, utility easements, or other features which would be harmful to the safety, health, and general welfare of inhabitants of the land and surrounding areas shall not be subdivided or developed unless

adequate methods are formulated by the developer and approved by the Planning Commission, upon recommendation of any staff assistant serving the Planning Commission and/or other governmental representative, if any, to solve the problems created by the unsuitable land conditions. Such land shall be set aside for such uses as will not involve such a danger. Where protection against flood damage is necessary, in the opinion of the Planning Commission, flood-damage protection techniques may include, as deemed appropriate by the Planning Commission:

1. the imposition of any surety and deed restrictions enforceable by the Planning Commission to regulate the future type and design of uses within the flood prone areas; and
2. flood protection measures designed so as not to increase, either individually or collectively, flood flows, height, duration, or damages, and so as not to infringe upon the regulatory floodway.
3. installation of flood warning systems.
4. the use of fill, dikes, levees, and other protective measures.
5. the use of floodproofing measures, which may include:
 - a. anchorage to resist flotation and lateral movement.
 - b. installation of watertight doors, bulkheads, shutters, or other similar methods of closure.
 - c. reinforcement of walls to resist water pressures.
 - d. use of paints, membranes, or mortars to reduce seepage through walls.
 - e. addition of mass or weight to structures to resist flotation.
 - f. installation of pumps to lower water levels in structures.
 - g. construction of water supply and waste treatment systems so as to prevent the entrance of or contamination of flood waters.
 - h. installation of pumps or comparable facilities for subsurface drainage systems to relieve external foundation wall and basement flood pressures.
 - i. building design and construction to resist rupture or collapse caused by water pressure of floating debris.
 - j. installation of valves or controls on sanitary and storm drains which permit the drains to be closed to prevent backup of sewage and storm water into buildings or structures.
 - k. location and installation of all electrical equipment, circuits, and appliances so that they are protected from inundation by the regulatory flood.
 - l. location of storage facilities for chemicals, explosives, buoyant material, flammable liquids, or other toxic materials which would be hazardous to the public health, safety, and welfare at or above the regulatory flood protection elevation, or design of such facilities to prevent flotation of storage containers or damage to storage containers which could result in the escape of toxic materials.

The acceptability of any flood protection methods formulated by the subdivider, or his agent shall be determined by the Planning Commission, which shall be guided by the policies set forth in Section 1-104 and Subsection 2-101.4, of these regulations. All such flood protection measures shall be designed so as not to increase, either individually or collectively, flood flows, heights,

duration, or damages so as not to infringe upon the regulatory floodway.

4-101.5 Subdivision Name

The proposed name of the subdivision shall not duplicate or too closely approximate phonetically the name of any other subdivision in the area covered by these regulations. The Planning Commission shall have authority to designate the name of the subdivision which shall be determined at sketch or preliminary plat approval.

4-102 Lot Requirements

4-102.1 Lot Arrangement

4-102.101 General

The lot arrangement shall be such that there will be no foreseeable difficulties, for reasons of topography, flood hazards, or other conditions in securing building permits to build on all lots in compliance with any zoning ordinance, the Tennessee Department of Environment and Conservation and County Public Health Department regulations and in providing driveway access to buildings on such lots from an approved public way.

4-102.102 Solar Access

Where a reasonably feasible lot arrangement shall be such that building sites will afford maximum utilization of energy conservation measures, such as providing for solar access purposes.

4-102.103 Lots Subject to Flood

Where a lot in any flood prone area must be improved to provide a building site free from flooding, such improvements shall be made outside the floodway by elevation or fill to at least the regulatory flood protection elevation (one hundred-year flood) for a distance extending at least twenty-five (25) feet beyond the limits of intended structures and, additionally, extending a sufficient distance to include areas for subsurface sewage disposal if the lot is not to be connected to a public sanitary sewer system. Any fill shall be protected against erosion by rip- rap, vegetative cover, or other methods deemed acceptable by the Planning Commission.

In nonresidential building sites outside a floodway but subject to flooding, the use of structural floodproofing methods specified in Subsection 4-101.4, of these regulations, as an alternative to landfill, may be approved by the Planning Commission, as provided in Subsection 2-101.4, of these regulations.

4-102.104 Lots Located on Steep Slopes

Due to the potential threat to health and safety posed by development located on lands with slopes in excess of thirty (30) percent, the following regulations shall apply.

- a. Site Development Plan Required -- No building permit shall be issued for a building or any lot with slopes thirty (30) percent or over until a site plan meeting the following requirements has been approved by the Planning Commission. Said site plan shall show:
- (i) The exact size, shape, and location of the lot,
 - (ii) The proposed location of all buildings, driveways, drainageways and utilities,
 - (iii) Proposed contours at vertical intervals of no more than ten (10) feet,
 - (iv) The extent of natural tree cover and vegetation,
 - (v) The location of any onsite soil absorption sewage disposal systems,
 - (vi) The type and location of erosion control methodology.
 - (vii) The surveyor's or engineer's stamp that prepared the plan,
 - (viii) Proper design of site for areas with steep slopes and land slide problems by a Registered Engineer.
- b. Site Development Standards -- The following standards shall be used as a guide in determining the suitability of the construction proposed for the particular site in question. The engineer's design required in Subsection 4-102.104, a, (viii), above, shall address these standards.
- (i) Natural vegetation shall be preserved to the maximum extent possible,
 - (ii) Natural drainageways and systems shall be maintained, except that surface water may be diverted around a house or slope area to a natural drain using acceptable construction techniques,
 - (iii) Operations that increase loads, reduce slope support, and cause instability of the slope shall be prohibited to the maximum extent possible which will permit reasonable development of the site. These include filling, irrigation systems, accessory buildings, and onsite soil absorption sewage disposal systems.
 - (iv) Where sanitary sewers are not available any onsite sewage disposal system shall be shown on the site plan and located to avoid slide-prone areas. Said system shall be approved by the county health department prior to the Planning Commission's review taking into account these requirements,
 - (v) Erosion control measures shall be employed to prevent all soil material from leaving the site. Additionally, soil from excavation on the site shall not be disposed as fill on a potential slide area,
 - (vi) No construction which would cut the toe of the slope shall be permitted. This shall apply as well to subdivision roads constructed in compliance with these regulations.
- c. All lots subject to these provisions shall be so designated on the final plat.

4-102.105 Lots Subject to Intrastate Gas Transmission Lines

In accordance with Section 13-3-414, Tennessee Code, where a lot(s) lies within 660 feet from an intrastate natural gas transmission line, the developer is required to contact the operator of the transmission line no later than ten (10) days from the date of the application for approval of the subdivision plat. A notation of required to be placed on the final plat, stated in accordance with Article V, Section 5-104.2 prior to its recording. The transmission line operator is required within forty-five (45) days of contact to give the developer the location, including easements.

4-102.2 Lot Dimensions

Lot dimensions shall comply with the minimum standards of any zoning ordinance, where applicable. Where lots are more than double the minimum area required by any zoning ordinance, the Planning Commission may require that such lots be arranged so as to allow further subdivision and the opening of future public ways where they would be necessary to serve such potential lots, all in compliance with any zoning ordinance and these regulations. Generally side lot lines shall be at right angles to street lines or radial to curving street lines. The minimum lot frontage on a public way or private easement shall be fifty (50) feet except, lots fronting on the radius of a cul-de-sac shall have a minimum frontage of thirty (30) feet. Any lot having direct ingress/egress to an existing County roadway shall be located so as to have the minimum sight distance as shown on Table 2. **(Amended by Resolution, 2006-12-1, 2006)** Dimensions of the corner lots shall be large enough to allow for erection of buildings, observing the minimum front yard setback requirements from both public way rights-of-way. Depth and width of properties reserved or laid out for business, commercial, or industrial purposes shall be adequate to provide for the off-street parking and loading facilities required for the type of use and development contemplated, and as established in any zoning ordinance.

4-102.3 Width to Depth Ratio

- a. No lot when subdivided shall have a greater width to depth than one to three (1:3); therefore, when any lot is subdivided from an existing lot or tract, no side lot line shall be greater than three (3) times the length of the front lot line. Lots that front along the radius of a cul-de-sac are exempt from this requirement.
- b. No lot, when subdivided, shall have less than four (4) sides. Three sided or triangular lots are prohibited. No single side of any lot shall be less than fifty (50) feet, except for lot line frontage on a cul-de-sac.

4-102.4 Building Setback Lines

In the case of electric transmission lines where easement widths are not definitely established, a minimum building setback line from the center of the transmission line shall be established as follows:

Voltage of Line

7.2 KV
13 KV
46 KV
69 KV
161 KV

Building Setback

15 feet
25 feet
37 ½ feet
50 feet
75 feet

4-102.5 Double Frontage Lots and Access to Lots

**4-102.501 Restrictions for Lots with Access to Two (2) or More Streets
(Amended by Resolution 2006-12-1, December 14, 2006)**

Driveway access points may be restricted by the Planning Commission as follows:

- a. to the roadway with the lesser thoroughfare classification as shown on the Dickson County Major Thoroughfare Plan.
- b. to the roadway with the least average daily traffic when both streets share the same thoroughfare classifications.
- c. to the roadway with the best sight distance, the least slope, etc., provided that there are significant topographical or other physical conditions (including flood prone areas) on the property that would, in the opinion of the Planning Commission, prevent the application of these restrictions from protecting public safety.

In case of double frontage lots, said double frontage lots shall use front yard setbacks on sides that face the road, and rear yard setbacks on all other sides not facing the road. No side yard setbacks shall be used on any lot with double frontage. **(Paragraph Added by Resolution, November 11, 1999)**

4-102.502 Access from Arterial or Collector Public Ways

The Planning Commission may require that lots shall not derive access exclusively from arterial or collector public ways. Where driveway access from such public ways may be necessary for several adjoining lots, the Planning Commission may require that the lots be served by a combined access drive in order to limit possible traffic hazards. Driveways shall be designed and arranged so as to avoid requiring vehicles to back onto arterial or collector public ways.

4-102.6 Soil Preservation, Grading, Erosion Control, and Seeding

4-102.601 Soil Preservation and Final Grading

Except as required for the building site, top soil shall not be removed from residential lots or used as spoil but shall be redistributed so as to provide cover on the lots. Upon lots served by individual sewage disposal systems, grading

shall be performed in strict accordance with requirements of the local office of the State Department of Environment and Conservation.

4-102.602 Lot Drainage

Lots shall be laid out so as to provide positive drainage away from all buildings, and individual lot drainage shall be coordinated with the general storm drainage pattern for the area which includes subsurface drainage. Drainage shall be so designed so as to avoid concentration of storm drainage water from each lot to adjacent lots.

The Planning Commission reserves the right to require the developer's engineer to set minimum elevations on all floors, patios, and building equipment. This prerogative to establish elevation exists in addition to any ordinances that refer to floodplain elevation requirements. The content of the preceding paragraph is to give the Planning Commission summary review powers over any calculated or historical evidence of storm water presence in overland or channel conditions.

The subdivision developer will ensure that all artesian ground waters of a permanent or temporary nature encountered within the right-of-way will be intercepted and carried away to primary drainage conduits along swaled ditches or in underground pipes on property line easements. Regardless of the location of property lines, intercept will be allowed at the point of artesian surfacing. The intent of this paragraph is to perform this work upon evidence of artesian water for a period of one (1) year following acceptance of all roads and utilities.

Any sinkhole or natural channel which serves or has served as a means of moving or storing ground water shall be protected as may be required by the county engineer.

4-102.603 Erosion and Sediment Control

There shall be a minimization of changes in the rate of natural erosion and sedimentation which result from the development process. An erosion and sediment control plan shall be presented with the construction plans submitted in conformance with Section 5-103, of these regulations. Such plans shall incorporate the following principals:

- a. clearing and grading shall be integrated with layout design.
- b. clearing shall be minimized and existing vegetation shall be preserved to the maximum feasible degree.
- c. grading shall be strictly limited to those areas involved in current construction activities.
- d. disturbed areas shall be protected and stabilized as soon as possible.
- e. structural and vegetative measures to control the velocity and volume of runoff shall be required.
- f. sediment basins and traps shall be required as necessary.
- g. adequate maintenance of all planting and structures measures shall be assured.

4-102.7 Debris and Waste

No cut trees, timber, debris, junk, rubbish, or other waste materials of any kind shall be buried in any land or left or deposited on any lot or public way at the time of the issuance of a certificate of occupancy for the lot, and removal of such waste shall be required prior to issuance of any certificate of occupancy. Neither shall any such waste be left nor deposited in any area of the subdivision at the time of expiration of the performance bond or dedication of public improvements, whichever is sooner.

4-102.8 Fencing

Each subdivider or developer shall be required to furnish and install all fences wherever the Planning Commission determines that a hazardous condition exists. Such fences shall be constructed according to standards established by the Planning Commission, as appropriate, and shall be noted on the final plat as to height and required materials. No certificate of occupancy shall be issued for any affected lot until such fence improvements have been installed.

4-102.9 Water Bodies and Watercourses

If a tract being subdivided contains a water body, or portion thereof, lot lines shall be so drawn as to distribute the entire ownership of the water body among the fees of adjacent lots. The Planning Commission may approve an alternative plan whereby the ownership of and responsibility for safe maintenance of the water body is so placed that it will not become a governmental responsibility.

No more than ten (10) percent of the minimum area of a lot required under any zoning ordinance may be satisfied by land which is permanently under water. Where a watercourse separates a buildable area of a lot from the public way by which it has access, provisions shall be made for installation of culvert or other structure approved by the Planning Commission and no certificate of occupancy shall be issued for a structure on such a lot until the installation is completed and approved by the Planning Commission and/or the appropriate governmental representative.

4-103 Streets

4-103.1 General Requirements

4-103.101 Frontage on Improved Streets

No subdivision shall be approved unless the area to be subdivided shall meet the requirements for access set forth in Subsection 1-112.109, of these regulations. If any new street construction is proposed, all construction shall be in accordance with the provisions of these regulations and their appendices. All right-of-way improvements shall be dedicated to the appropriate governmental body as provided in Articles II and III, of these regulations, and placed under a maintenance bond for a period of one (1) year from the date of acceptance.

In an instance where the county engineer determines construction of the cross-section shown in the Major Thoroughfare Plan will compromise

sound engineering practices or the safety of the general public, the county engineer may recommend to the Planning Commission a suitable alternative for consideration. The Planning Commission may require the alternative be constructed as part of the platting process. In no case shall the recommended alternative significantly increase the impact of the upgraded construction requirements of the Major Thoroughfare Plan.

Whenever the area to be subdivided is to utilize existing road frontage, said road shall be suitably improved as provided herein above, or be bonded by a performance bond as required by these regulations. The Planning Commission shall further require that the entire right-of-way required by these subdivision regulations and the Major Thoroughfare Plan be dedicated to the county as a condition of final plat approval.

4-103.102 Grading and Improvement Plan

Streets shall be graded and improved to conform to the standards required by this section and shall be approved as to design and specification by the appropriate governmental representative in accordance with the specifications required herein. No surface shall be applied to the base of any proposed street prior to the approval of the final plat of the subdivision or of the final approval of any section of the subdivision in question without having been properly inspected.

4-103.103 Improvements in Floodable Areas

The finished elevation of proposed streets subject to flood shall be no more than one (1) foot below the regulatory flood protection elevation. The Planning Commission may require profiles and elevations of streets to determine compliance with this requirement. All drainage structures shall be sufficient to discharge flood flows without increasing flood height. Where fill is used to bring the finished elevation of any street to the required elevation, such fill shall not encroach upon a floodway, and the fill shall be protected against erosion by riprap, vegetative cover, or other methods deemed acceptable to the county engineer.

4-103.104 Private Streets

Where the ownership, control and maintenance of any street is proposed to remain in private ownership such streets shall be constructed to the design and construction standards for streets as herein provided. A permanent access easement over such streets shall be provided to each and every parcel or lot which is to gain access therefrom. All such private improvements shall be maintained by the developer/owner or by a legally established Homeowners' Association or other similar group approved by the Planning Commission. The legal documents establishing ownership and maintenance of the easement shall be submitted with the final plat for review and approval and shall be recorded with the final plat.

4-103.105 Topography and Arrangement

- a. All streets shall be arranged so as to obtain as many of the building sites as possible at or above the grades of the streets. Grades of streets shall

conform as closely as possible to the original topography. A combination of steep grades and curves shall not be permitted. Specific design standards are contained in Subsection 4-103.2, of these regulations.

- b. All streets shall be properly integrated with the existing and proposed system of public ways and dedicated rights-of-way as established on the Major Thoroughfare Plan or the Long-Range General Development Plan.
- c. All public ways shall be properly related to special traffic generators, such as industries, business districts, schools, churches, and shopping areas or centers; to population densities; and to the pattern of existing and proposed land use.
- d. Minor public ways shall be designed to conform as much as possible to the topography; to discourage use by through traffic; to permit efficient drainage and utility systems; and to require the minimum ways necessary to provide convenient and safe access to property.
- e. The use of curvilinear streets, cul-de-sac, or "U"-shaped streets shall be encouraged where such use will result in a more desirable layout.
- f. Proposed public ways shall be extended to the boundary lines of the tract to be subdivided, unless prevented by topography or other physical conditions or unless, in the opinion of the Planning Commission, such extension is not necessary or desirable for the coordination of the subdivision design with the existing layout or the most advantageous future development of adjacent tracts.
- g. In commercial and industrial developments, public ways and other access routes shall be planned in connection with the grouping of buildings, location of rail facilities, and the provision of alleys, truck loading and maneuvering areas, and walks and parking areas, so as to minimize conflict of movement between the various types of traffic, including pedestrian traffic.

4-103.106 Blocks

- a. Blocks shall have sufficient width to provide for two (2) tiers of lots of appropriate depth. Exceptions to this prescribed block may be permitted in blocks adjacent to major public ways, railroads, or waterways.
- b. The lengths, widths, and shapes of blocks shall be determined with due regard to:
 - (i) provision of adequate building sites suitable to the special needs of the type of use contemplated.
 - (ii) any zoning requirements as to lot sizes and dimensions.
 - (iii) needs for convenient access, circulation, control, and safety of vehicular and pedestrian traffic; and
 - (iv) limitations and opportunities of topography.
- c. Block lengths in residential areas shall not exceed sixteen hundred (1,600)

feet nor be less than two hundred (200) feet, except as the Planning Commission deems necessary to secure efficient use of land or desired features of the street pattern. Wherever practicable, blocks along arterial or collector routes shall not be less than one thousand (1,000) feet in length.

- d. Blocks designed for industrial or commercial uses shall be of such length and width as may be deemed suitable by the Planning Commission.
- e. In any long block, the Planning Commission may require the reservation of an easement through the block to accommodate utilities, drainage, facilities, and/or pedestrian traffic. A pedestrian walkway, not less than five (5) feet wide, may be required by the Planning Commission to transverse the approximate center of any block more than eight hundred (800) feet long, where deemed essential to provide circulation or access to a school, playground, shopping center, transportation facility, or other community facility.

4-103.107 Access to Arterials and Collectors

Where a subdivision of five (5) lots or more subdivision borders on or contains an existing or proposed arterial or collector route, the Planning Commission may require that access to such public way be limited by: **(Amended by Resolution 2006-12-1, December 14, 2006)**

- a. the subdivision of lots so as to back on the arterial or collector route and front on a parallel minor route.
- b. a series of cul-de-sac, "U" shaped public ways, or short loops entered from and designed generally at right angles to such a parallel public way, with the rear lines of their terminal lots backing onto the arterial or collector route; or
- c. an off-street access public right-of-way (frontage Road), separated from the arterial or collector route by a planting or grass strip and having access thereto at suitable points. Such road shall be built to specifications set out in Subsection 4-103.2. The number of residential or local public ways entering on arterial or collector routes shall be kept to a minimum.

4-103.108 Reserve Strips

The creation of reserve strips adjacent to a proposed public way in such a manner as to deny access from adjacent property to such public way shall generally not be permitted. However, in extraordinary circumstances the Planning Commission may allow creation of a reserve strip to enable a more appropriate pattern of lots or public ways. Where such is created the Planning Commission must agree to any and all future depositions of same. A notation to this effect shall be entered on the final plat or approved as an auxiliary instrument attached thereto.

4-103.109 Arrangement of Continuing and Dead-End Streets

- a. Arrangement of Continuing Streets-The arrangement of streets shall provide for the continuation of major streets between adjacent properties

when such continuation is necessary for convenient movement of traffic, effective fire protection, efficient provisions of utilities, and when such continuation is in accordance with the major street or road plan. If the adjacent property is undeveloped and the public way must be a dead-end street temporarily, the right-of-way shall be extended to the property line. A temporary cul-de-sac, temporary T-, or L-shaped turnabout shall be provided on all temporary dead-end streets as required in the following turnabout standards, with a notation on the subdivision plat that land outside the normal street right-of-way shall revert to abutting property owners whenever the street is continued. The Planning Commission may limit the length of temporary dead-end streets in accordance with the design standards of these regulations.

- b. Dead-End Streets- Where a street does not extend beyond the boundary of the subdivision and its continuation is not required by the Planning Commission for access to adjoining property, its terminus shall normally not be nearer to such boundary than fifty (50) feet. However, the Planning Commission may require the reservation of an appropriate easement to accommodate drainage facilities, pedestrian traffic, or utilities. A cul-de-sac turnabout shall be provided at the end of a dead-end street in accordance with the design standards of these regulations.

For greater convenience to traffic and more effective police and fire protection, permanent dead-end streets shall, in general, be limited in length in accordance with the design standards of these regulations. In addition, there shall be a maximum of three (3) branches (secondary cul-de-sacs) off the main cul-de-sac, none of which shall exceed five hundred (500) feet in length, and a maximum combined length of one thousand (1,000) feet for all secondary cul-de-sacs. No secondary cul-de-sac shall be closer than one hundred (100) feet from any beginning radius of any other cul-de-sac. **(Amended by Resolution, November 11, 1999)**

4-103.110 Location and Arrangement of Driveways (Added by Resolution 2006-12-1, December 14, 2006)

In order to ensure the safety of the public and to allow for efficient flow of traffic on existing and proposed streets, the following standards for the location and arrangement of private driveways shall be applied to any new lot created after **December 14, 2006**.

- a. All driveways shall meet the minimum sight distance requirements shown on Table 2, when they are placed on existing roadways. Driveways in nonresidential subdivisions shall be aligned so as to be directly across from existing roadways or driveways OR be restricted to a minimum safe distance between roads and driveways as shown on Table 3. The minimum distances between driveways on the same side and the opposite side as shown on Table 3, shall be measured from centerline to centerline of the driveways. A driveway shall be considered to be directly aligned to the driveway (or roadway) on the opposite side of the street if their centerlines are within five (5) feet of each other.

- b. All driveways shall be located at the distances from roadway intersections as shown on Table 4. When determining the distance of a road or driveway to an intersection such measurement shall be from the nearest tangent of each road or driveway as measured at the pavement.
- c. Any conditions or restrictions concerning the location of driveways required or approved by the Planning Commission shall be so noted on the subdivision plat. Such notes shall be considered a condition of approval and shall be enforced by the Building Commissioner in the issuance of building permits and certificates of occupancy. Any such note required by the Planning Commission should not be construed as being a private restriction or covenant. Driveway permits issued by the Tennessee Department of Transportation shall not be construed so as to allow driveways to be built without also meeting the requirements of these regulations. Any driveway restriction required by these regulations or by the Dickson County Planning Commission shall be in addition to any restriction imposed by the Tennessee Department of Transportation.
- d. The Planning Commission may reduce the driveway location provisions provided that physical features present at the site such as topography, site distance, existing roads and driveways, flood prone areas, etc. are present and that enforcement of such restrictions would be contrary to the protecting public safety.

4-103.111 Subdivision Public Road Access Requirements (Amended 2022)

- a. All major subdivisions (containing five (5) lots or more including all phases) must have access to a public road that has a minimum of a hot mix asphalt surface meeting county, state, or municipal regulations.
- b. No major subdivisions shall be constructed or approved which have access solely to a road that is deficient in more than one of the following criteria:
 - (i) For a county road cul-de-sac or other roadway without a second access or intersection to a county road or state highway and the point of connection to the county or state highway is more than fifteen hundred (1,500) feet from its single intersection with another county road.
 - (ii) The road is not generally improved to allow two-lane traffic with a minimum average width of eighteen (18) feet until it is connected with a major thoroughfare.
 - (iii) The road is less than two (2) lanes at any point in which the improved width is less than fifteen (15) feet.
 - (iv) With other deficiencies as determined by the Planning Commission that may pose a risk of public safety such as: a road with poor site distance at its intersection with another county

road; substandard intersection with another county road; steep grades and/or slopes; precipitous shoulders or congested with existing traffic; access only via a low water bridge; and such matters of a significant nature peculiar to a county road that makes access to the subdivision unusually hazardous.

- (v) In the absolute discretion of the Planning Commission, subdivisions with more than one (1) outlet to other county roads not deficient in the criteria noted above may be credited as a reduction or waiver of one of the deficiencies noted above.
 - (vi) The revisions to section 4-103.111 shall not apply to applications that are property completed and files with the appropriate County agency prior to the effective date of this revised section 4-103.111.
- c. Minor subdivisions shall not be constructed or approved which have access solely to a road that is deficient in more than one of the following criteria:
- (i) For a county road cul-de-sac or other roadway without a second access or intersection to a county road or state highway and the point of connection to the county or state highway is more than fifteen hundred (1,500) feet from its single intersection with another county road.
 - (ii) The road is not generally improved to allow two (2) lane traffic with a minimum average width of eighteen (18) feet until it is connected with a major thoroughfare.
 - (iii) The road is less than two (2) lanes at any point in which the improved width is less than fifteen (15) feet.
 - (iv) With other deficiencies as determined by the Planning Commission that may pose a risk of public safety such as: a road with poor site distance at its intersection with another county road; substandard intersection with another county road; steep grades and/or slopes; precipitous shoulders or congested with existing traffic; access only via a low water bridge; and such matters of a significant nature peculiar to a county road that makes access to the subdivision unusually hazardous.
 - (v) Subdivisions with more than one (1) outlet to other county roads not deficient in the criteria noted above may be credited as a reduction or waiver of one of the deficiencies noted above, with such waiver granted in the absolute discretion of the Planning Commission.
 - (vi) Less than a tarred and chipped surface.

4-103.112 Traffic Impact Study Required

Either the Planning Commission or the County Planning Director shall require that a traffic impact study, prepared by a licensed traffic engineer, be submitted for any major subdivision consisting of fifty (50) or more lots, 150 or more new traffic trips to and from the proposed development per day, any major

subdivision when connecting to a state route with a speed limit greater than 30 mph, any planned unit development involving a land subdivision step, or any development if it is determined as necessary, to ensure the safety of the public and to maintain the capacity of the roadway, as well as ensuring that public services will not be compromised or downgraded to an unacceptable level. The purpose of a traffic impact study is to identify the existence of any deficiencies in the county road system, and what improvements, if any are needed to offset the additional traffic generated by the proposed level of development. Notwithstanding the lot count thresholds provided in Table 5 of this Resolution, any off-site improvement(s) determined to be necessary by a traffic study, including but not limited to: turn lanes, road shoulders, or traffic signals, shall be installed by the developer and designed in accordance with this Resolution. Please refer to the current Dickson County Traffic Impact Study Guidelines for more information to include and examine with the traffic impact study.

4-103.2 Design Standards

4-103.201 Purpose

In order to provide streets of suitable location, width, and improvement to accommodate prospective traffic and afford satisfactory access to police, firefighting, sanitation, and road-maintenance equipment, and to coordinate streets so as to compose a convenient and safe system and avoid undue hardships to adjoining properties, the street design standards set forth in this section are hereby required. (Street classification shall be as indicated on the land development plan or major street or road plan; otherwise, the street shall be classified by the Planning Commission according to the definitions in Article VI, of these regulations.)

4-103.202 General Design

The general design of all streets shall conform to the standards in the tables, entitled, "General Design Standards for Streets", which follow hereafter.

4-103.203 Intersections

- a. Streets shall be laid out so as to intersect as nearly as possible at right angles. All proposed roadways shall be aligned as close to possible with the requirements of Table 5. An oblique street should be curved approaching an intersection and should be approximately at right angles for at least one hundred (100) feet therefrom. Not more than two (2) streets shall intersect at any one point unless specifically approved by the Planning Commission. **(Amended by Resolution 2006-12-1, December 14, 2006)** The Planning Commission may reduce or amend the strict location provisions provided that physical features present at the site such as topography, site distance, existing roads and driveways, flood prone areas, etc., are present and that such amended roadway requirements would not be contrary to the protecting public safety. **(Added by Resolution 2006-12-1, December 14, 2006)**

- b. Proposed new intersections along one side of an existing street shall coincide, wherever practicable, with any existing intersections on the opposite side of such street. Jogs within streets having center line offsets of less than one hundred fifty (150) feet shall not be permitted, except where the intersected public ways have separated dual drives without median breaks at either intersection. Where streets intersect arterial or collector routes, their alignment shall be continuous. Intersections of arterial or collector streets shall be at least eight hundred (800) feet apart.
- c. Minimum curb radius at the intersection of two (2) minor streets shall be twenty-five (25) feet, and minimum curb radius at an intersection involving a collector street shall be thirty-five (35) feet. Alley intersections and abrupt changes in alignment within a block shall have the corners cut off in accordance with standard engineering practice to permit safe vehicular movement.
- d. Where a street intersection will involve earth banks or existing vegetation inside any lot corner that would create a traffic hazard by limiting visibility, the subdivider shall cut such ground or vegetation (including trees) in connection with the grading of the public right-of-way to the extent necessary to provide adequate site distance.
- e. Intersections shall be designed with a flat grade wherever practical. In hilly or rolling areas, at the approach to an intersection, a leveling area shall be provided having not greater than a two (2) percent grade for a distance of sixty (60) feet, measured from the nearest right-of-way line of the intersecting street.
- f. Turn lanes shall be installed at the expense of the developer when new roadways are constructed if the number of cumulative lots of a development meet or exceed the number of lots as shown on Table 5. **(Added by Resolution 2006-12-1, December 14, 2006)**
- g. The cross-slope on all streets, including intersections, shall be three (3) percent or less. **(f, Changed to g, by Resolution 2006-12-1, December 14, 2006)**
- h. A four-way metal street sign shall be installed at each street intersection. The letters shall be at least three and one-half (3 1/2) inches high. The post shall be two and one-half (2 1/2) inches outside diameter, of galvanized iron or equal, ten (10) feet long. It shall be installed at a height of not less than seven (7) feet and shall be placed not less than two (2) feet nor more than ten (10) feet from the edge of the pavement. The post shall be set in concrete three (3) feet in the ground. Also, stop signs shall be placed on the same pole below the street sign. The stop sign shall be of engineered grade aluminum and shall be the size shown below. The developer shall install the signs and the highway department must accept them as a portion of the street improvements, or the cost shall be included in the amount of construction bond posted for insurance of street. The street sign shall be installed before any building permits are issued on that subdivision. **(g, Added by Resolution, November 11, 1999) (g,**

Changed to h, by Resolution 2006-12-1, December 14, 2006)

- i. If the developer elects to install other road signs, the requirements are that all signs shall be of engineered grade aluminum and the size for these signs are as follows: **(h, Added by Resolution, November 11, 1999) (h, Changed to I, by Resolution 2006-12-1, December 14, 2006)**

Curve Signs	30" X 30"
Dead-End	24" X 24"
Stop Signs	30" X 30"
Stop Ahead	30" X 30"
Children at Play	18" X 24"
Speed Limits	18" X 24"

**AMENDED TABLE 1,
DELETING SIGHT DISTANCE REQUIREMENTS,
BY RESOLUTION 2006-12-1, DECEMBER 14, 2006)**

Improvement	Residential Street	Non-Residential Street	
Minimum Right of Way Width (In Ft.)			
Minor	50	60	
Collector	60	80 or (See * below)	
Arterial	*		
Maximum Percent Grade			
Minor	10%	6%	
Collector	7%	6%	
Arterial	6%	5%	
Minimum Center Line Radius of Curve (in ft.) **			
Minor	100	200	
Collector	200	200	
Arterial	500	500	
Minimum Length of Vertical Curves			
Minor	100 feet, but not less than 20 feet for each algebraic difference in grade.		
Collector	100 feet, but not less than 20 feet for each algebraic difference in grade.		
Arterial	300 feet, but not less than 50 feet for each algebraic difference in grade.		
Minimum Length of Tangents between Reverse Curves (In ft.)			
Minor	100	200	
Collector	100	200	
Arterial	300	400	
Minimum Turnaround on Cul-de-sacs on Minor Streets (in ft.)			
Right of way Diameter	100	160	
Pavement Diameter	80	140	
Length of Cul-de-sac (permanent & temporary)	1,000		
Minimum Radius of Return at Intersections (in ft.)			
At Right of Way	25	30	
At Pavement	35	50	

	Residential		Non-Residential	
	Ditch Section	Curb & Gutter	Ditch Section	Curb & Gutter
Minimum Width of Roadway or Paved Area (In Ft.), Excluding Parking Requirements				
Minor	24	28	24	38
Collector	24	38	24	38
Arterial	See * Below			See * Below

Pavement Crown: The paved surface shall slope downward from the centerline of the street outward to the edge of the paved surface on each side 2/5ths of an inch per foot.

* As determined by appropriate governmental representative.

** Applies where a deflection angle of 15 degrees or more in the alignment of pavement occurs.

TABLE 2**ROAD AND DRIVEWAY SIGHT DISTANCE Requirements**
(Added Table 2, by Resolution 2006-12-1, December 14, 2006)

Posted Speed Limit for Collector & Arterial Streets (in Miles Per Hour)	Minimum Sight Distance (In feet)
25	280
30	335
35	390
40	445
45	500
50	555
55	610

* Sight Distance shall be 250' for all streets not classified as collector or arterial in the Dickson County Major Thoroughfare Plan. Platted lots of other parcels less than 5 acres utilizing easements must meet the minimum sign distance requirements of this chart.

TABLE 3**DRIVEWAY SPACING REQUIREMENTS FOR NONRESIDENTIAL SUBDIVISIONS**
(Added Table 3, by Resolution 2006-12-1, December 14, 2006)

Throughfare Classification	Minimum Distance Spacing- Same Side (in ft.)	Minimum Offset- Opposite Side (in ft.)
Principal Arterial	300	150
Major Arterial	300	150
Minor Arterial	200	100
Principal Collector	150	75
Major Collector	150	75
Minor Collector	150	75
Other Streets/Minor Streets	25	50

Platted lots or other parcels less than 5 acres utilizing easements must meet the minimum distance and offset requirements of this chart except where such easement shares a driveway with a lot with road frontage.

Except for driveways located on cul-de-sacs.

TABLE 4

MINIMUM DISTANCE FROM DRIVEWAY TO ROADWAY INTERSECTION
 (Added Table 4, by Resolution 2006-12-1, December 14, 2006)

Thoroughfare Classification Street Where Driveway is Located	INTERSECTING STREET						
	Principal Arterial	Major Arterial	Minor Arterial	Principal Collector	Major Collector	Minor Collector	Minor Street
Other Streets/ Minor Streets	150'	150'	100'	100'	75'	75'	50'
Minor Collector	150'	150'	125'	100'	100'	100'	NP
Major Collector	150'	150'	125'	125'	100'	NP	NP
Principal Collector	200'	150'	150'	125'	NP	NP	NP
Minor Arterial	200'	200'	150'	NP	NP	NP	NP
Major Collector	200'	200'	NP	NP	NP	NP	NP
Principal Arterial	250'	NP	NP	NP	NP	NP	NP

NP: Not Permitted. Driveways Must be Placed on Lessor Classed Thoroughfare.

TABLE 5

MINIMUM DISTANCE FROM DRIVEWAY TO ROADWAY INTERSECTION
 (Added Table 5, by Resolution 2006-12-1, December 14, 2006)

Thoroughfare Classification	Minimum Distance (Spacing) Same Side	Minimum Offset (Opposite Side)	Number of Lots to Require a Left Turn Lane	Number of Lots to Require a Right Turn Lane
Principal Arterial	1,200'	300'	50'	100'
Major Arterial	1,200'	300'	50'	100'
Minor Arterial	1,000'	250'	75'	150'
Principal Collector	800'	200'	75'	150'
Major Collector	800'	200'	75'	150'
Minor Collector	800'	200'	100'	200'
Other Streets/Minor Streets	300'	150'	200'	300'

4-103.204 Excess Right-of-Way

A slope easement in excess of the right-of-way designated in these regulations may be required whenever, due to topography, additional width is necessary to provide adequate earth slopes. Such slopes shall not be less than three to one (3:1). Where solid rock is encountered slopes shall be one-half to one (1/2:1).

4-103.205 Railroads and Limited Access Highways

Railroad right-of-way and limited access highways, where so located as to affect the subdivision of adjoining lands, shall be treated as follows:

- a. In residential areas, a buffer strip at least twenty-five (25) feet in depth in addition to the normally required depth of the lot may be required adjacent to the railroad right-of-way or limited access highway. This strip shall be part of the platted lots and shall be designated on the plat: "This strip is reserved for screening; the placement of structures hereon is prohibited."
- b. In commercial or industrial areas, the nearest street extending parallel or approximately parallel to the railroad shall, wherever practicable, be at a sufficient distance therefrom to ensure suitable depth for commercial or industrial property usage.
- c. Streets parallel to a railroad, when intersecting a street which crosses the railroad at grade, shall to the extent practicable, be at a distance of at least one hundred fifty (150) feet from the railroad right-of-way. Such distance shall be determined with due consideration of the minimum distance required for future separation of grades by means of appropriate approach gradients.

4-103.206 Bridges

Bridges of primary benefit to the subdivider, as determined by the Planning Commission, shall be constructed at the full expense of the subdivider without reimbursement from the county. The sharing of expenses for the construction of bridges not of primary benefit to the subdivider, as determined by the Planning Commission, shall be fixed by special agreement between the County Commission and the subdivider. The cost shall be charged to the subdivider pro rata as to the percentage of his development so served.

4-103.3 Right-of-Way Width Dedication on Existing Streets

Where a subdivision adjoins an existing narrow street or where the major street or road plan or any zoning setback provisions indicate plans for realignment or widening of a street that would require use of some of the land in the subdivision, the subdivider shall be required to dedicate, at his expense, areas for widening or realigning such street as set forth below:

1. the entire right-of-way shall be provided where any part of the subdivision is on both sides of the existing street; or

2. when the subdivision is located on only one side of an existing street, one-half (1/2) of the required right-of-way, measured from the center line of the existing pavement, shall be provided.

4-103.4 Street Surfacing and Improvements

After underground utilities have been installed, the subdivider shall construct curbs or curbs with gutters, where required, and shall surface or cause to be surfaced streets to the widths prescribed in these regulations. No street shall be surfaced until preliminary approval of the subdivision plat has been obtained. Surfacing shall be of such character as is suitable for the expected traffic. No final surface of a street shall be applied until at least ninety (90) percent of all structures are complete or approval by the County Highway Superintendent. Types and methods of paving shall be according to the specifications of the Planning Commission, but in no event shall such construction be below the construction specifications set forth in Appendix B, of these regulations. Adequate provision shall be made for culverts or other drains, and bridges, as required.

All streets' pavements, shoulders, drainage improvements and structures, any curb turnabouts, and sidewalks shall conform to all construction standards and specifications adopted by the Planning Commission and shall be incorporated into the construction plans required to be submitted by the developer for plat approval.

4-104 Road Construction Specifications

The road construction specifications are included in these regulations as Appendix B and are adopted as a part hereof. These specifications shall be the minimum standards for any subdivision within the jurisdictional area. The standard specifications for road and bridge construction of the Tennessee Department of Transportation will be utilized for all items not included in these minimum specifications. All road and drainage construction details are subject to the approval of the County Highway Superintendent.

4-105 Drainage and Storm Sewers

4-105.1 General Requirements

The Planning Commission shall not approve any plat of a subdivision which does not make adequate provision for storm water or floodwater run-off channels or basins. The storm water drainage system shall be separate and independent from any sanitary sewer system.

4-105.2 Nature of Storm Water Facilities

4-105.201 Location

The subdivider may be required by the Planning Commission to transport by pipe or open ditch any spring or surface water that may exist prior to or as a result of the subdivision. Such drainage facilities shall be located in the street right-of-way, where feasible, or in perpetual unobstructed easements of appropriate width and shall be constructed in accordance

with the construction specifications contained in these regulations.

4-105.202 Accessibility to Public Storm Sewers

- a. Where a public storm sewer is accessible, the developer shall install storm sewer facilities, or if no outlets are within a reasonable distance, adequate provision shall be made for the disposal of storm waters, subject to the specifications of the appropriate governmental representative; inspection of facilities shall be conducted to assure compliance. Inspection of facilities shall be conducted by the enforcing officer.
- b. If a connection to a public storm sewer will be provided eventually, as determined by the Planning Commission, the subdivider shall make arrangements for future storm water disposal by a public system at the time the plat receives final approval. Provisions for such connection shall be incorporated by inclusion in the performance bond required for the final subdivision plat.

4-105.203 Accommodation of Upstream Drainage Areas

A culvert or other drainage facility shall in each case be large enough to accommodate potential runoff from its entire upstream drainage area, whether inside or outside the subdivision. Necessary facilities shall be sized based on the construction specifications and assuming conditions of maximum potential watershed development permitted.

4-105.204 Effect on Downstream Drainage Areas

The developer shall also prepare and submit to the county engineer a study of the effect of each subdivision on existing downstream drainage facilities outside the area of the subdivision.

Increased flow rates, volumes, and velocities of water generated by a development must be estimated and may be released if the increased runoff is conveyed to an adequate downstream watercourse or facility without adverse impact (as determined by the county engineer) upon the land over which the waters are conveyed or upon the watercourse or facility into which such waters are discharged.

Where it is anticipated that the additional runoff incident to the development of the subdivision will overload an existing downstream drainage facility, the Planning Commission may withhold approval of the subdivision until provision has been made for adequate improvement of such drainage facilities. The developer may be required to either construct adequate downstream facilities, contribute his pro-rata share toward the construction of adequate downstream facilities, or install onsite storm water detention to mitigate the downstream impacts. The Planning Commission reserves the right to require pro-rata share contributions or downstream improvements where storm water detention is not in the best interest of the overall drainage system and the county in general.

On site storm water detention proposed to reduce the peak rate of

discharge to the off-site drainage system in lieu of downstream improvements shall not cause increased peak flows or velocities detrimental to downstream properties or facilities. When detention facilities are utilized, the peak rate of discharge after development shall not exceed the predevelopment peak rate with adequate provision made to prevent erosion due to increased velocities and adequate provision made for downstream accommodation of increased volumes of runoff.

Should it be determined by the county engineer that downstream conditions dictate additional control of lesser storms (up to the twenty-five (25) year design storm), the developer shall install flow control devices (weir, etc.), as approved by the county engineer.

Detention facilities shall be platted as perpetual drainage easements and shall be maintained by the property owner or the owners' association, as applicable. The government of Dickson County will in no way be responsible for maintenance of drainage facilities on private property. Estimated increases in discharge velocity shall be mitigated by energy dissipation devices where required to prevent erosion.

The drainage system shall be designed to honor natural drainage divides, where practical. Surface waters shall not be concentrated and discharged onto adjoining property at rates and/or velocities exceeding predevelopment conditions unless an easement expressly authorizing such discharge has been granted by the owner of the affected land or unless the discharge is into an adequate natural watercourse or drainage system.

4-105.205 Areas of Poor Drainage

Whenever a plat is submitted for an area which is subject to flooding, the Planning Commission may approve such subdivision; provided, that the applicant fills the affected floodway fringe area of said subdivision to place public way elevations at no more than twelve (12) inches below the regulatory flood elevation and first floor elevations (including basements) at no less than one (1) foot above the regulatory flood elevation. The plat of such subdivision shall provide for a floodway along the bank of any stream or watercourse of width sufficient to contain or move the water of the regulatory flood, and no fill shall be placed in the floodway; neither shall any building nor flood-restrictive structure be erected or placed therein. The boundaries of the floodway and floodway fringe area, and the regulatory flood elevation, shall be determined by the county engineer based upon the review specified in Subsection 2-103.2, of these regulations, and the submission of flood data in construction plans as specified in Section 5-103, of these regulations. When sinkholes are encountered, the limits of any standing water shall be determined by the developer based upon competent engineering. The Planning Commission may prohibit construction in and around sinkholes. Any alteration of a sinkhole or the drainage pattern shall be approved by the county engineer and Planning Commission. (See Subsection 4-102.502.)

4-105.206 Floodplain Areas

The Planning Commission may when it deems necessary for the health, safety, or welfare of the present and future population of the area or

necessary to the conservation of water, drainage, and sanitary facilities, prohibit the subdivision of any portion of the property which lies within the floodplain of any stream or drainage course. The regulatory floodway shall be preserved from any and all destruction or damage resulting from clearing, grading, or dumping of earth, waste material, or stumps. Any subdivision which contains flood prone land shall be subject to the special provisions set forth in Subsections 2-101.4; 4-101.4; and Subsection 4-105.2, of these regulations.

4-105.207 Storm Water Detention and Discharge Control

- a. The general policy of the Dickson County Planning Commission is to allow release of the increased volume of water generated by a development rather than detain it if the increased runoff can be conveyed to an adequate drainageway which will not cause downstream flooding. The major factors in evaluating drainage designs will be the effect on downstream water levels and the proximity of any structures.
- b. Any drainage system which discharges without some form of detention shall route its water along a designated public drainage easement. A drainage system can be allowed to discharge along an existing (prescriptive) but nonrecorded easement if all of the following are true:
 - (i) Post-development flow is less than or equal to the pre- development flow at the same location. (See Subsection 4-105.204.)
 - (ii) In order to prevent erosion at all outlet points, the engineer will be required to design and submit for approval an outlet system that approximates the width and velocity of the flow which existed prior to development.

4-105.3 Dedication of Drainage Easements

4-105.301 General Requirements

Where a subdivision is traversed by a watercourse, drainageway, channel, or stream, there shall be provided a storm water easement or drainage right-of-way conforming substantially to the lines of such watercourse and of such width and construction as will be adequate. Where open drainageways are utilized, they shall be designed for the twenty-five (25) year frequency flood.

4-105.302 Drainage Easements

- a. Where topography or other conditions are such as to make impracticable the inclusion of drainage facilities within a street right- of-way, perpetual unobstructed easements at least ten (10) feet in width for such facilities shall be provided across property outside the street lines and with satisfactory access to streets. Easements shall be indicated on the preliminary and final plats. Drainage easements shall be carried from the street to a natural watercourse or to other drainage facilities.

- b. When a new drainage system is to be constructed which will carry water across private land outside the subdivision, appropriate drainage rights must be secured and indicated on the plat.
- c. The applicant shall dedicate, when required by the Planning Commission, either in fee, or by drainage or conservation easement, the land on both sides of an existing watercourse to a distance to be determined by the Planning Commission.
- d. Along watercourses, low-lying lands within any floodway, as determined by the Planning Commission pursuant to Section 2-103, of these regulations, whether or not included in areas for dedication, shall be preserved and retained in their natural state as drainage ways.

4-105.303 Drainage Construction

All ditch, channelization, culvert, storm drain, or catch basin construction shall be governed by the Specifications for Drainage Construction, included as Appendix B. These specifications are adopted and made a part of these regulations.

4-106 Water Facilities

4.106.1 General Requirements

- 1. Necessary action shall be taken by the developer to extend a water supply system capable of providing domestic water use and fire protection.
- 2. Where a public water main is within reasonable access of the subdivision, as determined by the Planning Commission, the subdivider shall install adequate water facilities, including fire hydrants, subject to construction and material specifications, approval of the Planning Commission, the Tennessee Department of Environment and Conservation and these regulations.
- 3. Where required for fire protection water mains shall not be less than six (6) inches in diameter, except for permanent dead-end streets no longer than five hundred (500) feet as specifically approved by the Planning Commission.
- 4. All water systems, whether public or private, located in a flood prone area shall be floodproofed to the regulatory flood protection elevation. All water supply facilities located below the regulatory flood protection elevation shall be designed to prevent the infiltration of floodwaters into the water supply system and discharges from the system into floodwaters.
- 5. All water systems shall comply with the general instructions and detailed specifications for construction of water projects of the Tennessee Department Environment and Conservation.

4-106.2 Fire Hydrants

Fire hydrants shall be required in all subdivisions; they shall be located no more than one thousand (1000) feet apart by street or so that no building envelope (whether residential, commercial, or industrial) shall be more than five hundred (500) feet from any fire hydrant as measured by the servicing street. However, the Planning Commission may require closer spacing where physical conditions or types of structures so warrant. To eliminate future street cuttings or openings, all underground utilities for fire hydrants, together with the fire hydrants themselves, and all other water supply improvements shall be installed before any final paving of a street shown on the subdivision plat. **(Amended by Resolution, November 11, 1999)**

Where four (4) or more lots are being subdivided along existing public ways and adequate water lines are available, (six (6) inches in diameter or greater), fire hydrants shall be installed, and color coded in cooperation with the appropriate utility district . See Appendix C, for Color Code Standard.

4-107 Sewage Facilities

4-107.1 General Requirements

The applicant shall install sanitary sewer facilities in a manner prescribed by the regulations of the Tennessee Department of Environment and Conservation and by any other applicable standards and specifications. All plans shall be designed and approved in accordance with the rules, regulations, specifications, and standards, of any applicable governmental agency or appropriate unit, thereof.

4-107.2 Mandatory Connection to Public Sewer System

1. When public sanitary sewers are within reasonable access of the subdivision, as determined by the Planning Commission, the subdivider shall provide sanitary sewer facilities to each lot therein and shall connect the facilities to the public system. The subdivider shall provide sewers which meet standards set forth in the regulations of the Tennessee Department of Environment and Conservation.
2. All sanitary sewer facilities located in a flood hazard area shall be floodproofed to the regulatory flood protection elevation. All sewerage facilities located below the regulatory flood protection elevation shall be designed to prevent infiltration of floodwaters into the sewer system and discharges from the system into floodwaters.

4-107.3 Individual Disposal System Requirements

If public sewer facilities are not available and individual disposal systems are proposed, lot areas shall not be less than the minimums specified in these regulations; all pertinent soil absorption tests shall be made as directed by the county environmentalist and the results submitted to the local office of the State Department of Environment and Conservation for approval.

The individual disposal system, including the size of the septic tank and size of the tile fields or other secondary treatment device, also shall be approved by the

local office of the State Department of Environment and Conservation.

Upon recommendation of the local office of the State Department of Environment and Conservation, the Planning Commission may prohibit installation of sewage disposal facilities requiring soil absorption systems where such systems will not function due to high ground water, flooding, or unsuitable soil characteristics. The Planning Commission may require that the subdivider note on the face of the plat and any deed of conveyance that soil absorption fields are prohibited in designated areas.

4-107.4 Design Criteria for Sanitary Sewers

4-107.401 General

These design criteria are not intended to cover extraordinary situations. Deviations can be allowed and may be required in those instances where considered justified by the county engineer. These design criteria are considered minimum standards and public utility systems and State requirements may be more restrictive.

4-107.402 Design Factors

Sanitary sewer systems shall be designed for the ultimate tributary population. Due consideration may be given to any current zoning regulations and approved planning reports, where applicable. Sewer capacities shall be adequate to accommodate the anticipated maximum hourly quantity of sewage and industrial wastes, together with an adequate allowance for infiltration and other extraneous flow. The unit design flows presented hereinafter should be adequate in each case for the particular type of development indicated. Sewers shall be designed for the total tributary area using the following criteria.

These design factors shall apply to watersheds of three hundred (300) acres or less.

Design factors for watersheds larger than three hundred (300) acres and smaller than one thousand (1,000) acres shall be computed on the basis of a linear decrease from the applicable design factor for an area of three hundred (300) acres to a design factor of 0.01 c.f.s. per acre for an area of one thousand (1,000) acres, unless otherwise directed by appropriate governmental representative. Design factors for watersheds larger than one thousand (1,000) acres shall be 0.01 c.f.s. per acre, unless otherwise directed. All sanitary sewer materials shall be A.S.T.M. and/or A.W.W.A. approved.

Sewer Design Flows	
Building Type	Sewer Flow in Cubic Feet per Second
One- and Two-Family Dwellings	0.02 c.f.s. per acre
Apartments	
<i>One and Two Story</i>	0.02 c.f.s. per acre
<i>Three through Six Story</i>	0.03 c.f.s. per acre
Commercial	
<i>Small Stores, Offices, Misc. Business</i>	0.02 c.f.s. per acre
<i>Shopping Centers</i>	0.02 c.f.s. per acre
Industrial	As suggested by engineer

These design factors shall apply to watersheds of three hundred (300) acres or less. Design factors for watersheds larger than three hundred (300) acres and smaller than one thousand (1,000) acres shall be computed on the basis of a linear decrease from the applicable design factor for an area of three hundred (300) acres to a design factor of 0.01 c.f.s. per acre for an area of one thousand (1,000) acres, unless, otherwise, directed by appropriate governmental representative. Design factors for watersheds larger than one thousand (1,000) acres shall be 0.01 c.f.s. per acre, unless otherwise directed. All sanitary sewer materials shall be A.S.T.M. and/or A.W.W.A. approved.

4-107.403 Maximum Size

The diameter of sewers proposed shall not exceed the diameter of the existing or proposed outlet, whichever is applicable.

4-107.404 Minimum Size

No public sewer shall be less than eight (8) inches in diameter. All homes shall have a minimum four (4) inch sewer service.

4-107.405 Minimum Slope

All sewers shall be designed to give mean velocities when flowing full of not less than 2.0 feet, per second. All velocity and flow calculations shall be based on Kutter's formula using a N value of 0.013. The design slopes shall be evenly divisible by four (4). The slopes shall be no less than the minimums specified in the following table. Exceptions to these minimum slopes shall be made, upon the approval of the local government engineer and the Tennessee Department of Environment and Conservation, at the upper end of lateral sewers serving under thirty (30) houses. Said sewers shall have a minimum slope of 0.76 percent. Where lateral sewers serve less than ten (10) houses, the minimum slope shall be not less than one (1) percent.

MINIMUM SLOPES FOR SEWER LINES

<u>Sewer Size (in Inches)</u>	<u>Recommended Minimum Slopes (Feet/100 Feet)</u>	<u>Required Minimum Slopes (Feet/100 Feet)</u>
8	0.522	0.40
10	0.387	0.28
12	0.304	0.22
14	0.247	0.17
15	0.226	0.15
16	0.206	0.14
18	0.177	0.12
21	0.144	0.10
24	0.120	0.08

4-107.406 Alignment

All sewers shall be laid with straight alignment between manholes, unless otherwise directed or approved.

4-107.407 Manhole Location

Manholes shall be installed at the end of each line; at all changes in grade, size, or alignment; at all intersections; and at distances not greater than three hundred-fifty (350) feet for sewers fifteen (15) inches or less in diameter, four hundred (400) feet for sewers eighteen (18) inches or twenty-one (21) inches in diameter, and five hundred (500) feet for sewers twenty-four (24) inches or greater in diameter.

4-107.408 Manholes

The difference in elevation between any incoming sewer and the manhole invert shall not exceed twelve (12) inches, except where required to match crowns. The use of drop manholes will require approval. The minimum inside diameter of the manholes shall conform to those specified. Inside drop manholes will require special considerations; however, in no case shall the minimum clear distance be less than that indicated above. When a smaller sewer joins a larger one, the crown of the smaller sewer shall not be lower than that of the larger one. The minimum drop through manholes shall be 0.2 feet.

4-107.409 Sewerage Locations

Sanitary sewers shall be located within street or alley right-of-way unless topography dictates otherwise. When located in easements on private property, access shall be available to all manholes. A manhole shall be provided at each street or alley crossing. End lines shall be extended to provide access from street or alley rights-of-way where possible. Imposed loading shall be considered in all locations. Not less than six (6) feet of cover shall be provided over the top of pipe in street and alley rights-of-way or three (3) feet in all other areas.

4-107.410 Cleanouts and Lampholes

Cleanouts and lamp holes will not be permitted.

4-107.111 Water Supply Interconnections

There shall be no physical connection between a public or private potable water supply system and a sewer which will permit the passage any of sewage or polluted water into the potable supply. Sewers shall be kept removed from the water supply wells or other water supply resources and structures.

4-107.112 Relation of Sewers to Water Mains

A minimum horizontal distance of ten (10) feet shall be maintained between parallel water and sewer lines. At points where sewers cross water mains, the sewer shall be laid at such an elevation that the top of the sewer is at least

two (2) feet below the bottom of the water main. When the elevation of the sewer cannot be varied to meet the above requirement, the water main, upon approval of the county's engineer and the Tennessee Department of Environment and Conservation, shall be relocated to provide this vertical separation or reconstructed with mechanical-joint pipe for a distance of ten (10) feet on each side of the sewer. One full length of water main shall be centered over the sewer so that both joints will be as far from the sewer as possible. When the horizontal and vertical separation specified above is impossible, both the water main and sewer shall be constructed of mechanical-joint cast-iron pipe and shall be pressure-tested to assure water tightness.

4-108 Pedestrian Ways

4-108.1 Sidewalks and Bicycle Paths

Sidewalks and bicycle paths, where required by the Planning Commission, shall be included within the dedicated non-pavement right-of-way of all streets as indicated in the following table and shall be improved as required by Subsection 4-103.4, of these regulations. Concrete curbs are required for all streets where sidewalks are to be constructed. A median strip of grassed or landscaped area at least two (2) feet wide shall separate all sidewalks from adjacent curbs.

Sidewalk Design Widths		
Class of Street	Residential Road	Non-Residential Road
Minor Street	4' wide	6' wide
Collector Street	5' wide	6' wide
Arterial Street	5' wide	6' wide

4-108.2 Pedestrian Accesses

The Planning Commission may require, in order to facilitate pedestrian access from the street to schools, parks, playgrounds, or other nearby streets, perpetual unobstructed easements at least twenty (20) feet in width. Easements shall be indicated on the plat.

4-109 Utility Easements

- A. Easements down rear lot lines or additionally across lots, if deemed necessary by the Planning Commission, shall be provided for utilities (private or public). Such easements shall be at least ten (10) feet wide, except for across-lot easements which shall be at least twenty (20) feet wide. The subdivider shall take such actions as are necessary to ensure the coordination and continuation of utility easements established on adjacent properties with those proposed within his development.
- B. Where topographical or other conditions are such as to make impractical the inclusion of utilities within rear lot lines, perpetual unobstructed easements at least ten (10) feet in width shall be provided alongside lot lines with satisfactory access to streets or rear lot lines. Easements shall be indicated on the plat.

- C. Temporary construction easements exceeding the width of permanent easements may be required as necessary until completion of any one project.

4-110 Public Uses

4-110.1 Plat to Provide for Public Uses

Whenever a tract to be subdivided includes a school, recreation use, a portion of a major street, or other public use, as indicated on the land development plan and/or major street or road plan, or any portion thereof, such tract shall be suitably incorporated by the developer into his plat when first presented for review by the Planning Commission.

After proper determination of its necessity by the Planning Commission and the appropriate governmental representative(s) involved in the acquisition and use of such site, and after a determination has been made to acquire the site by the public agency, the site shall be suitably incorporated by the developer into the plat prior to final approval by the Planning Commission and recording of the plat.

4-110.2 Referral to Public Body

The Planning Commission shall refer any plat presented in accordance with Subsection 4-110.1, to the public body concerned with acquisition of the land. The Planning Commission may propose alternate areas for such acquisition and shall allow the appropriate governmental agency thirty (30) days for reply.

Among the areas which the Planning Commission may propose for public acquisition, when the commission deems it appropriate and consistent with the policies and purposes set forth in Section 1-104, Subsections 2-101.4, 4-101.4, and Section 4-111, of these regulations, is any land within a floodway or floodway fringe determined according to the procedure described in Section 2-103, of these regulations.

The acquiring agency's recommendation, if affirmative, shall include a map showing the boundaries and area of the parcel to be acquired and an estimate of the time required to complete the acquisition.

4-110.3 Notice to Property Owner

Upon receipt of an affirmative report, the Planning Commission shall notify the property owner and shall designate on all plats any areas proposed to be acquired by any public body. Upon such designation by the Planning Commission, any reserved portion of any floodway or floodway fringe shall not be altered from its natural state by the development in any manner whatsoever, except upon written approval of the Planning Commission.

4-110.4 Duration of Land Reservation

The acquisition of land reserved by a governmental agency on the final plat shall be initiated within twenty-four (24) months of notification, in writing, from the owner that he intends to develop the land. Such letter of intent shall be accompanied by a plat of a proposed development and a tentative schedule of construction. Failure on the part of the governmental agency to initiate acquisition within the prescribed twenty-four (24) months shall result in the

removal of the "reserved" designation from the property involved and the freeing of the property for development in accordance with these regulations.

4-111 Preservation of Natural Features and Amenities

Existing features which would add value to residential development or to the planning region as a whole, such as trees, watercourses and falls, historic spots, and similar irreplaceable assets, shall be preserved in the design of the subdivision, as required by the Planning Commission. No trees shall be removed from any subdivision nor any change of grade of land effected until approval of a preliminary subdivision plat has been granted. All trees on the plat required to be retained shall be preserved, and all trees, where required, shall be welled and protected against change of grade. When required the preliminary plat shall show the number and location of existing trees and shall indicate all those marked for retention.

4-112 Nonresidential Subdivisions

4-112.1 General

If a proposed subdivision includes land which is zoned for a commercial or industrial purpose, or if not zoned, includes land intended by the applicant as a commercial or industrial use, the layout of the subdivision with respect to such land shall make such provisions as the Planning Commission may require. A nonresidential subdivision also shall be subject to all the requirements of site plan approval set forth in any zoning ordinance. Site plan approval may proceed simultaneously at the discretion of the Planning Commission. A nonresidential subdivision shall be subject to all the requirements of these regulations, as well as, such additional standards set forth by the Planning Commission, and shall conform to the proposed land use plan, major thoroughfare plan, and zoning ordinance.

4-112.2 Standards

In addition to the principles and standards in the regulations, which are appropriate to the planning of all subdivisions, the subdivider shall demonstrate to the satisfaction of the Planning Commission that the street, parcel, and block pattern proposed is specifically adapted to the uses anticipated and takes into account other uses in the vicinity. The following principles and standards shall be observed:

1. proposed industrial parcels shall be suitable in areas and dimensions to the types of nonresidential development anticipated.
2. street rights-of-way and pavements shall be adequate to accommodate the type and volume of traffic anticipated.
3. special requirements may be imposed by the governing body with respect to any street, curb, gutter, and sidewalk design and construction specifications.
4. special requirements may be imposed by the governing body with respect to the installation of public utilities, including water, sewer, and storm water drainage.
5. every effort shall be made to protect adjacent residential areas from

potential nuisance from the proposed nonresidential subdivision, including the provision of extra depth in parcels backing on existing or potential residential development and provisions for permanently landscaped buffer strips, when necessary; and

6. Roads carrying nonresidential traffic, especially trucks, normally shall not be extended to the boundaries of adjacent existing or potential residential areas.

**ARTICLE V
SPECIFICATIONS FOR DOCUMENTS
TO BE SUBMITTED**

Section

- 5-101 Sketch Plat**
- 5-102 Preliminary Plat**
- 5-103 Construction Plans**
- 5-104 Final Subdivision Plat**
- 5-105 Plat Certificates**

5-101 Sketch Plat

5-101.1 General

Sketch plats submitted to the Office of Planning and Zoning, prepared in pen or pencil, shall be drawn to a scale of one hundred (100) feet to one (1) inch.

5-101.2 Features

The sketch plat shall show:

1. a scale drawing of the property and the names of the owners of adjoining property.
2. size of the original tract(s) being subdivided.
3. notation of any existing legal rights-of-way or easements, or other encumbrances affecting the property.
4. approximate topography of the site, at no more than five (5) foot intervals, extended into adjacent properties.
5. any areas which may be affected by flooding.
6. general public way and lot patterns.
7. proposed phasing, if any.
8. vicinity map of property.
9. date and approximate north point.
10. name of owner.
11. name of plat designer; and
12. zoning classification.

5-102 Preliminary Plat

5-102.1 General

The preliminary plat shall be prepared by a surveyor engaged in the practice of land surveying at a scale of one hundred (100) feet to one (1) inch. The plat may be prepared in pen or pencil, and the sheets shall be numbered in sequence

if more than one sheet is used. The map prepared for the preliminary plat may be used for the final subdivision plat and should be permanently reproducible.

5-102.2 Features

The preliminary plat shall include:

1. the location of the property to be subdivided with respect to surrounding property(s) and public way(s).
2. the names of all adjoining property owners of record, or the names of adjoining developments.
3. the names of adjoining public ways.
4. the location and dimensions of all boundary lines of the property, figured to the nearest hundredth (100th) of a foot.
5. the location of existing public ways, easements, water bodies, streams, and other pertinent features, such as swamps, railroads, buildings, parks, cemeteries, drainage ditches, and bridges, as determined by the Planning Commission.
6. the location and width of all existing and proposed easement, alleys, and other public ways, and building setback lines.
7. the location, dimension, and area of all proposed or existing lots.
8. culverts, driveway tiles, associated drainage structures sized along with necessary easements, electrical and telephone easements.
9. the position of all existing or proposed buildings within proposed condominium developments.
10. the location and dimension of all property proposed to be set aside for park or playground use or other public or private reservation, with designation of the purpose thereof, and conditions, if any, of the dedication or reservation.
11. flood map reference number and date; the limits of floodway and floodway fringe areas and the associated regulatory flood elevation and regulatory flood protection elevation, as determined according to flood maps or flood studies as required.
12. the name and address of the owner(s) of land to be subdivided, the subdivider if other than the owner, and the land surveyor or other person preparing the plat.
13. the date of the plat, approximate true north point, scale, and title of the subdivision.
14. sufficient data to determine readily the general location, bearing, and length of all lines necessary to reproduce such lines upon the ground.
15. name of the subdivision and all new public ways, as approved by the Planning Commission.
16. the zoning classification of all zoned lots, as well as an indication of all uses other than residential proposed by the subdivider.
17. the approximate distance and bearing of one of the corners of the boundary of the subdivision to the nearest intersection of existing public ways and to the original corner of the original survey of which it is a part.

18. key map showing relation of the subdivision to all public ways, railroads, and water courses in all directions to a distance of at least one-half (1/2) mile (suggested scale: one (1) inch to one thousand (1,000) feet).
19. contours at vertical intervals of not more than two (2) feet where the proposed subdivision has an average slope of five (5) percent or less, or at vertical intervals of not more than five (5) feet where the average slope exceeds five (5) percent (contours to be field surveyed or taken from aerial photographs acceptable to the Planning Commission) where new road and drainage construction is involved.
20. map parcel numbers as recorded on the land tax maps of the county.
21. The following notations:
 - a. explanation of drainage easements.
 - b. explanation of site easements.
 - c. explanation of reservations; and
22. for any lot where public sewer or water systems are not available, the following:
 - a. areas to be used for sewage disposal and their percolation results, or if the Planning Commission desires, any other acceptable data to show that the site can be served effectively by septic tanks.
 - b. water wells (existing and proposed); and
 - c. rock outcroppings, marshes, springs, sinkholes, natural storm drains, and other outstanding topographical features.
23. a form for endorsement of Planning Commission approval of the preliminary plat which shall read as follows:

Approved by the Dickson County Planning Commission, with such exceptions or conditions as are indicated in the minutes of the Commission on DATE. Preliminary plat approval shall not constitute final approval for recording purposes.

24. The sight distance in both directions along any existing roads at any point where a driveway or new road is proposed. **(Added by Resolution 2006- 12-1, December 14, 2006)**
25. A notation showing any required restrictions related to the location of driveways. **(Added by Resolution 2006-12-1, December 14, 2006)**
26. **Note for intrastate natural gas transmission lines:** "The developer has utilized reasonable means to notify the operator of the pipeline to verify the location of the pipeline and the pipeline easement. The developer has reviewed, or attempted to review, preliminary information about the proposed development with the pipeline operator."

5-103 Construction Plans

5-103.1 General

Construction plans shall be prepared for all improvements required by these regulations. Plans shall be drawn at a scale of no more than fifty (50) feet to an inch. Plans shall be in compliance with the specifications in Article IV, of these regulations. Approval of plans must precede actual construction, and no final plat shall be considered by the Planning Commission until the required plans have been approved. The construction plans shall be prepared and stamped by a licensed engineer engaged in the practice of civil engineering. Design calculations for drainage, structures, and special construction items will be submitted for review.

5-103.2 Features

The following shall be shown on the construction plans.

1. Profiles showing existing and proposed elevations along center lines of all public ways.
2. Where a proposed road intersects an existing public way or ways, the elevation along the center line of the existing public way within one hundred (100) feet of the intersection.
3. Approximate radii of all curves, lengths of tangents, and central angles on all public ways.
4. Proposed public ways, as required by the Planning Commission; where such are required, horizontal stationing shall be at fifty (50) foot intervals and cross-sectional elevations shall be to an accuracy of one tenth (1/10) foot vertical on a line at right angles to the center line of the public way at the following points: the center line of the public way, each property line, and points twenty-five (25) feet inside each property line.
5. Plans and profiles indicating the locations and typical cross-section of public way pavements, including curbs and gutters, sidewalks, drainage easements, rights-of-way, manholes, and catch basins.
6. The location of public way signs.
7. The location, size, and invert elevations of existing and proposed sanitary sewers, stormwater drains, and fire hydrants, showing connection to any existing or proposed utility system.
8. Exact location and size of all water, gas, or other underground utilities or structures.
9. Location, size, elevation, and other appropriate description of any existing facilities or utilities, including but not limited to, existing public ways, sewers, drains, water mains, easements, water bodies, streams, and other pertinent features, such as swamps, railroads, buildings, and features noted on the land development plan or major street or road plan.
10. The water elevations of adjoining lakes or streams and the approximate high- and low-water elevations of such lakes or streams shall be shown. All elevations shall be referred to the U.S.G.S. datum plane.

11. If the subdivision borders a lake, river, or stream, the distance and bearings of a meander line established not less than twenty (20) feet back from the ordinary high-water mark of such waterways.
12. The developer shall prepare for any portion of a subdivision containing a flood prone area, or an area known to be subject to flooding, information necessary for the Planning Commission to determine the suitability of the particular site for the proposed development, as follows:
 - a. plans in triplicate drawn to scale showing the nature, location, dimensions, and elevation of any part of the subdivision within a flood prone area; existing or proposed structures or building sites, fill, storage of materials and floodproofing measures, as specified in these regulations; and the relationship of the above to the location of the stream channel, floodway, floodway fringe, the regulatory flood elevation, and the regulatory flood protection elevation.
 - b. a typical valley cross-section showing the channel of the stream, elevation of land areas adjoining each side of the channel, cross-sectional areas to be occupied by the proposed development, and high-water information, if required by the Planning Commission.
 - c. surface-view plans showing elevations and contours of the ground.
 - d. pertinent structures, fill, or elevations of public ways.
 - e. water supply, sanitary facilities, soil types, and other pertinent information, as required by the Planning Commission; and
 - f. specifications for building construction and materials, flood proofing, filling, dredging, grading, storage of materials, water supply, and sanitary facilities.
13. Contours at the same vertical interval as on the preliminary plat.
14. In addition to the other requirements of this section, construction plans for condominium subdivisions shall contain "as built" drawings of all underground utilities, regardless of proposed ownership, and the construction design of all public facilities which are proposed for dedication to the governing body.
15. A notation of construction plans approval by appropriate persons or governmental representatives.
16. Title, name, address, stamp, and signature of engineer who prepared the plans.
17. Date of plans, including any revision dates.
18. An erosion and sediment control plan shall be prepared for each development required to submit construction plans. Such plan shall demonstrate the manner in which the general principles for erosion and sediment control set out in Subsection 4-102.603, are to be implemented on the site covered by the construction plans.
19. **Note for intrastate natural gas transmission lines:** "The developer has utilized reasonable means to notify the operator of the pipeline to verify the location of the pipeline and the pipeline easement. The developer has reviewed, or attempted to review, preliminary information about the proposed development with the pipeline operator."

5-104 Final Subdivision Plat

5-104.1 General

The final subdivision plat shall be prepared on transparent drafting material at a scale of one hundred (100) feet to one (1) inch, on sheets of county register plat book size. The use of an appropriate smaller scale may be permitted for lots larger than two (2) acres. When more than one (1) sheet is required, an index sheet of the same size shall be filed showing the entire subdivision with the sheets numbered in sequence.

Construction plans, if required as described in Section 5-103, of these regulations, shall have been approved prior to Planning Commission approval of the final subdivision plat.

5-104.2 Features

The final plat shall include:

1. The location of the property to be subdivided with respect to surrounding property(s) and public ways.
2. The names of all adjoining property owners of record or the names of adjoining developments.
3. The names of adjoining public ways.
4. The exact boundary lines of the tract, determined by a field survey, showing angles to the nearest minute and distance to the nearest one hundredth (1/100) of a foot. The adjusted accuracy of the survey shall meet or exceed the standards set forth in Title 62, Chapter 18, of the Tennessee Code, for a Category II (Suburban Subdivision). The survey shall be tied into the Tennessee Grid Coordinate System if a controlled monument is located within one-fourth (1/4) mile to any point of the property.
5. The location of all public ways, easements, water bodies, large streams or rivers, railroads, parks, and cemeteries.
6. Flood map reference number and date; the limits of floodway and floodway fringe areas and the regulatory flood elevation and regulatory flood protection elevation as determined by the Planning Commission.
7. The location and width of all easements and rights-of-way for public ways, as well as the building setback lines on all lots.
8. The location, dimensions, and area of all lots. All dimensions shall be field run to the nearest one hundredth of a foot and angles to the nearest minute. Lot areas shall be shown to the nearest tenth of a square foot.
9. The location, area, and dimensions, to the accuracy set forth in Item 8, above, of all property to be set aside for park or playground use or other public or private reservation, with a designation of the purpose thereof, and conditions, if any, of the dedication or reservation.
10. The final plat of a condominium subdivision shall contain, in addition to the other information required by this section:

- a. an "as-built" building location and boundary survey, to "American Land Title Association" or other similar standards, showing complete and accurate dimensions and angles of the boundary of the parcel(s) on which the condominium is located, together with exterior dimensions and locations relative to those boundaries of the building(s) which constitute the condominium subdivision.
 - b. some sort of datum plane or other suitable vertical location reference. In meeting these requirements, it is only necessary that the upper and lower limits of each level of each condominium unit be identified specifically in relation to the vertical reference, (e.g., an appropriate permanent monument or other acceptable reference datum or fixed known point). Elaborate exterior elevations and architectural detail are not necessary to satisfy this requirement; and
 - c. copies of deed covenants, the charter and By-Laws of any Homeowners' Association established; and special information which the Planning Commission may require to protect the rights of future owners of the condominium or the public in general.
11. The name and address of the owner(s) of the land being subdivided.
 12. The name and address of the subdivider if other than the owner.
 13. The name and stamp of the land surveyor or other person preparing the plat.
 14. The date of the plat, approximate true north point, scale, and title of the subdivision.
 15. Sufficient data to determine readily the location, bearing, and length of all lines necessary to reproduce such lines upon the ground. This shall include the radius, central angle, and tangent distance for the center line of the curved public ways and curved property lines that are not the boundary of curved public ways. The location of all monuments and pins shall be indicated on the plat.
 16. The names of all public ways.
 17. The zoning classification of all lots, as well as an indication of uses other than residential proposed by the subdivider.
 18. The total acreage within the subdivision.
 19. Lot numbers, where required.
 20. The line size and location of water and sewer facilities.
 21. The location of all fire hydrants.
 22. The diameter and width of all driveway culverts.
 23. For any lot where public sewer or water system is not available, the following shall be shown:
 - a. areas to be used for sewage disposal; and
 - b. water wells (existing and proposed).
 24. Applicable certifications in the form reproduced in this section shall appear upon the final plat. All required certificates shall bear the signature of the approving or authorizing agent at the time of application for final plat

approval, except that the form for endorsement of the Planning Commission's approval for recording shall appear unsigned at the time of application for approval.

25. State Department of Environment and Conservation, public water and sewer design layout and approval stamps, if applicable; also, actual design plans for filing in appropriate governmental representative's office.
26. Commitment notes may be printed or stamped on the final plat reflecting location and dimension of easements, or extent of other agreements or factual data, in lieu of drafted illustration, when applicable, and as approved by the Planning Commission.
27. A notation showing any required restrictions related to the location of driveways. **(Added by Resolution 2006-12-1, December 14, 2006)**
28. **Note for intrastate natural gas transmission lines:** "The developer has utilized reasonable means to notify the operator of the pipeline to verify the location of the pipeline and the pipeline easement. The developer has reviewed, or attempted to review, preliminary information about the proposed development with the pipeline operator."

5-104.3 Plat Certificates

1. **Certificate of Ownership and Dedication:** Certification showing that the applicant is the landowner; that he offers for dedication public ways, rights-of-way, and any site for public use; and that he consents to the subdivision plan.

CERTIFICATE OF OWNERSHIP AND DEDICATION	
I (we) hereby certify that I am (we are) the owner(s) of the property shown and described hereon as evidenced in Book Number _____, Page _____, Dickson County Registers Office, and that I (we) hereby adopt this plan of subdivision with my (our) free consent, establish the minimum building restriction lines, and that offers of irrevocable dedication for all public ways, utilities, and other facilities have been filed.	
_____, 20 Date	_____ Owner Name (& Title, if acting for partnership/corporation)

2. **Certificate of Survey Accuracy:** Certification by a registered land surveyor as to the accuracy of the land survey.

CERTIFICATE OF SURVEY ACCURACY	
I (we) hereby certify that to the best of my (our) knowledge and belief this is a true and accurate survey of the property shown hereon; that this is a Class "_____" Land Survey as defined in Title 62, Chapter 18, <u>Tennessee Code</u> , and that the ratio of precision is greater than or equal to 1:___.	
_____, 20__ Date	_____ Registered Land Surveyor Number

3. **Certificate of Water & Sewer:** Certification by appropriate governmental or quasi-governmental official(s) that sewage disposal and/or water system(s) has/have been installed.

CERTIFICATE OF APPROVAL OF WATER SYSTEM

I hereby certify that the water system(s) outlined or indicated on the final subdivision plat entitled _____ has/have been installed in accordance with current local and state government requirements, or a sufficient bond or other surety has been filed to guarantee said installation.

_____, 20__

Name, Title & Agency of Authorized Approving Agent

**CERTIFICATE OF APPROVAL
PRIVATE SUBSURFACE SEWAGE DISPOSAL**

General approval is hereby granted for lots proposed hereon as being suitable for subsurface sewage disposal with the listed and/or attached restrictions. Before the initiation of construction, the location of the house or other structures and plans for the subsurface sewage disposal system shall be approved by the local health authority.

_____, 20__

Local Health Authority

CERTIFICATE OF APPROVAL OF SEWER SYSTEMS

I hereby certify that the sewer systems outlined or indicated on the final subdivision plat entitled _____ have been installed in accordance with current local and state government requirements or a sufficient bond or cash has been filed which will guarantee said installation.

_____, 20__

Name, Title & Agency of Authorized Approving Agent

4. **Certification on the final plat by appropriate governmental representative that the subdivider has complied with one of the following:**
- (a) installation of all public way improvements in accordance with the requirements of these regulations; or
 - (b) in lieu of compliance with subdivision improvement requirements, certification that surety has been posted by the subdivider in an amount approved by appropriate governmental representative to guarantee

completion of all improvements.

CERTIFICATE OF APPROVAL OF PUBLIC WAYS FOR BOND POSTING

I hereby certify: (1) that all designated public ways on this final subdivision plat have been installed in an acceptable manner and according to the specifications of the Dickson County Subdivision Regulations, or (2) that a performance bond or other surety has been posted with the Planning Commission to guarantee completion of all required improvements in case of default.

_____, 20__

Appropriate Government Representative

5. **Certificate of Common Open Area Dedication:** For a subdivision containing common open space or facilities, certification on the final plat of dedication of common areas in accordance with procedures established in these regulations.

CERTIFICATION OF COMMON AREAS DEDICATION

_____, in recording this plat has designated certain areas of land shown hereon as common areas intended for use by the homeowners within (Insert Name of Subdivision) for recreation and related activities. The above-described areas are not dedicated for use by the general public but are dedicated to the common use of the homeowners within the named subdivision. "Declaration of Covenants and Restrictions," applicable to the above-named subdivision, is hereby incorporated and made a part of this plat.

_____, 20__

Owner

6. **Certificate for Recording:** Certification on the final plat of Planning Commission approval for recording of the plat.

CERTIFICATE OF APPROVAL FOR RECORDING

I hereby certify that the subdivisions plat shown hereon has been found to comply with the Dickson County Subdivision Regulations, with the exception of such variances, if any, as are noted in the minutes of the Planning Commission, and that it has been approved for recording in the Office of the County Register.

_____, 20__
Date

Secretary, Planning Commission

7. Notation of Possible Flooding-- If any portion of the land being subdivided is

subject to flooding as defined in these regulations, a notation shall be made on the plat that development or modification of the land within any floodway delineated within plat is prohibited and that development within floodway fringes delineated on the plat shall be done in such a manner that any structure shall be protected against flood damage to at least the regulatory flood protection elevation, which elevation shall be stated in the notation. Any additional restrictions imposed by the Planning Commission upon development within flood prone areas also shall be indicated on the plat.

8. Notation of Health Restrictions -- Any modifications or limitations which may be imposed by the state or county health department shall be clearly indicated on the plat.
9. Notation of Private Restrictions -- Private restrictions and trusteeships and their periods of existence shall be indicated on the plat. Should these restrictions or trusteeships be of such length as to make their lettering impracticable and thus necessitate the preparation of a separate instrument, reference to such instrument shall be made on the plat or, if the restrictions and trusteeships are of record, the plat shall note where they are recorded.

2. Form of Dedication Offer

The form of the offer of irrevocable dedication, required by Subsection 2-104.1, Item 5, of these regulations, shall be as reproduced in this section and approved by the county attorney. The form may be modified as required by the county attorney. Copies of this form may be obtained at the office of the enforcing officer.

FORM FOR OFFER OF IRREVOCABLE DEDICATION

AGREEMENT made this _____ day of _____, 20____, by and between _____, a _____, having its office and place of business at _____, Tennessee, hereinafter designated as the "local government".

WHEREAS, the Dickson County Planning Commission is in the process of approving a subdivision plat entitled, _____, dated, _____, and made by _____; and

WHEREAS, said map designates certain public improvements consisting of _____ to be dedicated to the County of Dickson, free and clear of all encumbrances and liens, pursuant to the requirements of the Planning Commission and the local government; and

WHEREAS, the developer, simultaneously herewith, shall post a performance bond with the county for the construction, maintenance, and dedication of said improvements, if required;

WHEREAS, the developer is desirous of offering for dedication the said improvements and land to the county more particularly described in Schedule _____, attached hereto;

WHEREAS, the developer has delivered deeds of conveyance to the county for the said land

and improvements as described herein.

NOW, THEREFORE, in consideration of the sum of one dollar (\$1.00) lawful money of the United States paid by the county to the developer and other good and valuable consideration, it is mutually AGREED as follows:

The developer herewith delivers to the county deeds of conveyance for the premises described in Schedule____, attached hereto, said delivery being a formal offer of dedication to the county until the acceptance or rejection of such offer of dedication by the county commission.

The developer agrees that said formal offer of dedication is irrevocable and can be accepted by the county at the time.

The developer agrees to complete the construction and maintenance of the land and improvements pursuant to the performance bond and the requirements of the ___Planning Commission and any ordinances, regulations, requirements, covenants, and agreements that may be imposed by the county with respect thereto and, upon acceptance by the county of the offer of dedication, furnish to the county a sworn statement certifying that the premises are free and clear of all liens and encumbrances and shall furnish to the county a check for all necessary fees and taxes to record the deeds heretofore delivered.

That this irrevocable offer of dedication shall run with land and shall be binding on all assigns, guarantees, successors, or heirs of the developer.

____, 20____
Date _____ Developer

(CORPORATE SEAL)

ATTEST BY: FOR THE COUNTY OF DICKSON

ACKNOWLEDGEMENT: COPARTNERSHIP

STATE OF TENNESSEE

(COUNTY OF____) SS.: _

On this ____day of __, 20__, before me personally appeared _____, to me known and known to me to be one of the firm _____, described in and who executed the foregoing instrument, and he thereupon acknowledged to me that he executed such instrument as and for the act and deed of said firm.

CORPORATE
STATE OF TENNESSEE

(COUNTY OF____) SS.: _

On this____day of __, 20____, before me personally appeared _____, to me known, who, being by me first duly sworn, did depose and said that he resides in_____; that he is the _____of____, the corporate seal affixed to said instrument is such corporate seal; that it was so affixed by order and authority of the Board of Directors of said corporation, and that he signed his name thereto by like order and authority.

INDIVIDUAL

ARTICLE VI
DEFINITIONS

Sections

- 6-101** Usage
- 6-102** Words and Terms Defined

6-101 **Usage**

- A. For the purpose of these regulations, certain numbers, abbreviations, terms, and words used herein shall be used, interpreted, and defined as set forth in this article.
- B. Unless the context clearly indicates to the contrary, words used in the present tense include the future tense and words used in the plural include the singular; the word "herein" means "in these regulations"; and the word "regulations" means "these regulations".
- C. A "person" includes a corporation, a partnership, and an unincorporated association of persons, such as a club; "shall" is always mandatory; a "building" or "structure" includes any part thereof; "used" or "occupied", as applies to any land or building, shall be construed to include "intended, arranged, or designed to be used or occupied".

6-102 **Words and Terms Defined**

Alley -- A public or private right-of-way primarily designed to serve as secondary access to the side or rear of those properties whose principal frontage is on some other street.

Applicant -- The owner of land proposed to be subdivided or his authorized representative. Consent shall be required from the legal owner of the premise(s).

Architect -- An architect or landscape architect certified and registered by the State Board of Architectural and Engineer Examiners pursuant to Title 62, Chapter 2, Tennessee Code, to practice in Tennessee.

Arterial Street or Road -- A major public way intended to move traffic to and from major industrial areas or a route for traffic between communities or large areas and which has an average daily traffic count in excess of three thousand (3,000).

Block -- A tract of land bounded by public ways or by a public park, cemeteries, railroad rights-of-way, or shorelines or waterways or a combination of such.

Bond -- An instrument with a clause, with a sum of money fixed as a penalty, binding the parties to pay the same: conditioned, however, that the payment of the penalty may be avoided by the performance by some one or more of the parties of certain acts.

Building -- Any structure built for the support shelter, or enclosure of persons, animals, chattels, or movable property of any kind; the term includes a mobile home.

Capital Improvements Program -- A proposed schedule of future projects, listed in order of construction priority, together with cost estimates and the anticipated means of financing each project. All major projects requiring the expenditure of public funds, over and above the annual local government operating expenses, for the purchase, construction, or replacement of the physical assets of the community are included.

Collector Street or Road -- A major public way intended to move traffic from local ways to arterial routes. Collector routes serve a neighborhood or large subdivision(s), and normally have an average daily traffic count ranging from one thousand and one (1,001) to three thousand (3,000).

Common Elements -- Any portion of a condominium which is held in common by owners of condominium units. These elements may be either general common elements or limited common elements, as defined below.

General Common Elements -- Any of the common elements of a condominium which are held in joint ownership by all owners of the condominium.

Limited Common Elements -- Any of the common elements of a condominium which are reserved for use by the owner of a particular condominium unit or group of units.

Condominium -- A form of ownership of less than the whole of a building or system of buildings under the provisions of Title 66, Chapter 27, Tennessee Code, which provides the mechanics and facilities for formal filing and re-coordination of divided interests in real property, whether the division is vertical or horizontal.

Condominium Subdivision -- The subdivision of property through the establishment of a condominium or horizontal property regime.

Horizontal Condominium Subdivision -- A subdivision where each unit occupies some ground space.

Vertical Condominium Subdivision -- A subdivision of a multi-story building in which one (1) or more units do not occupy ground space.

Condominium Unit -- A space conveyed by separate title and located within a condominium structure.

Construction Plan -- The maps or drawings accompanying a subdivision plat and showing the specific location and design of improvements to be installed in the subdivision in accordance with the requirements of the Planning Commission.

Contractor -- An individual, firm, or corporation with whom an owner or authorized agent has executed a work agreement.

County Environmentalist -- An agent designated to administer local and/or state health regulations.

Cul-de-sac -- A minor street having only one outlet and having an appropriate terminal for the safe and convenient reversal of traffic movement; definition includes: dead end, turn-around, or turn-about.

Design Specifications -- Written descriptions of a technical nature of materials, equipment, construction systems, standards, and workmanship required for a project intended for local government ownership or maintenance.

Developer -- The owner of land proposed to be subdivided or his authorized representative.

Dwelling Unit -- A room, or rooms connected together constituting a separate, independent housekeeping establishment for owner occupancy, rental or lease on a daily, weekly, monthly, or longer basis; physically separated from any other room(s) or dwelling units which may be in the same structure; and containing independent cooking and sleeping facilities.

Easement -- Authorization by a property owner for the use by another, for a specified purpose, of any designated part of his property.

Enforcing Officer -- The building inspector or such person designated by the chief executive officer to be responsible for enforcing the provisions of these regulations.

Engineer -- An engineer certified and registered by the State Board of Architectural and Engineer Examiners pursuant to Title 62, Chapter 2, Tennessee Code, to practice in Tennessee.

Equal Degree of Encroachment -- The delineation of floodway limits so that floodplain lands on both sides of a stream are capable of conveying a proportionate share of flood flows. This is determined by considering the hydraulic conveyance of the floodplain along both sides of a stream for a significant reach.

Escrow -- A fiduciary agreement with the local government in lieu of actual performance and intended to assure performance. An escrow account may be provided as a bond subject to agreement of the Planning Commission.

External Subdivision Boundary -- All points along the periphery of a subdivision.

Final Subdivision Plat -- The final map or drawing and accompanying materials, described in these regulations, on which the subdivider's plan of the subdivision is presented to the Planning Commission for approval and which, if approved by the commission, is recorded with the county register of deeds.

Flood -- A temporary rise in stream level that results in inundation of areas not ordinarily covered by water.

Flood Frequency -- The statistically determined average for how often a specific flood level or discharge may be equaled or exceeded.

Flood Hazard Boundary Map -- An official map on which the boundaries of the floodplain areas having special flood hazards have been delineated.

Flood Hazard or Flood Prone Area -- The maximum area of the floodplain that, on the average, is likely to be flooded once every one hundred (100) years (i.e., that has a one (1) percent chance of being flooded in any year).

Floodplain -- A land area adjoining a river, stream watercourse, bay, or lake which is likely to be flooded. It is composed of a floodway and floodway fringe.

Floodplain Management Program -- The overall program of corrective and preventive measures for reducing flood damage, including but not limited to emergency preparedness plans, flood control works, building code regulations, health regulations, zoning ordinance regulations, and these subdivision regulations.

Flood Profile -- A graph showing the water surface elevation or height or a particular flood event for any point along the longitudinal course of a stream. The flood profile is determined through the use of standard open-channel hydraulic calculations.

Floodproofing -- Any combination of structural and nonstructural additions, changes, or adjustments to properties and structures which reduce or eliminate potential flood damage to lands; water facilities, sanitary facilities, and other utilities; structures; and contents of buildings; and which prevent pollution of floodwaters from such natural or man-made sources.

Floodway -- The stream channel and adjacent overbank areas required to carry and safely discharge the 100-year flood without increasing flood levels more than one foot above natural flood levels.

Floodway Encroachment Limits -- The lines marking the limits of floodways on official federal, state, and local floodplain maps.

Floodway Fringe -- The area adjoining a watercourse which, although not lying within a floodway, has been or may hereafter be covered by a 100-year flood.

Frontage -- That side of a lot abutting a public way ordinarily regarded as the front of the lot. It shall not be considered as the ordinary side of a corner lot.

General Plan -- The official statement of the Planning Commission which sets forth major policies concerning future development of the jurisdictional area and meeting the provisions set forth in Sections 13-3-301, 13-3-302, and 13-4-102, Tennessee Code.

Governmental Agency -- Any public body other than the governing body.

Governing Body -- The chief legislative body of any government.

Governmental Representative -- An outside person or designated local official or employee authorized to act on behalf of the governing body in making determinations regarding legal, public works, planning, community development, or other public business.

Grade -- The slope of a public way specified in percentage terms.

Highway, Limited Access -- A freeway or expressway providing a trafficway for through traffic, in respect to which owners or occupants of abutting property(s) or lands and other persons have no legal right of access to or from the trafficway, except at such points and in such manner as may be determined by the public authority having jurisdiction over such trafficway.

Horizontal Property Act -- "The Tennessee Horizontal Property Act" as codified in Title 66, Chapter 2, Tennessee Code.

Individual Sewage Disposal System -- A septic tank, seepage tile sewage disposal system, or any other sewage treatment device other than a public treatment system approved by the appropriate governmental representative.

Internal Subdivision Boundary -- All points within a subdivision which do not constitute external boundaries.

Joint Ownership -- Joint ownership among persons shall be construed as the same owner for the purpose of imposing subdivision regulations.

Jurisdictional Area -- Planning boundary(s) established in keeping with Sections 13-3-102, 13-3-201, and 13-3-301, Tennessee Code.

Land Development Plan -- An element of the general plan which sets out a plan or scheme of future land usage.

Land Surveyor -- A land surveyor certified and registered by the State Board of Land Survey Examiners pursuant to Title 62, Chapter 18, Tennessee Code, to practice in Tennessee.

Legal Counsel -- The person designated by the governing body to provide legal assistance for the administration of these and other regulations.

Lot - A tract, plot, or portion of a subdivision or parcel of land intended as a unit for the purpose, whether immediate or future, of transfer of ownership, or for building development.

Lot, Corner -- A lot situated at the intersection of two (2) public ways.

Lot Improvement -- Any building, structure, place, work of art, or other object or improvement of the land on which they are situated constituting a physical betterment of real property, or any part of such betterment.

Major Street or Road -- A public way which is classified as a collector or arterial public way according to these regulations or by the major street or road plan for the jurisdictional area.

Major Street or Road Plan -- The plan adopted by the Planning Commission, pursuant to Section 13-3-402 and 13-4-302, Tennessee Code, showing, among other things, "the general location, character, and extent of public ways...(and) the removal, relocation, extension, widening, narrowing, vacating, abandonment or change of use of existing public ways..."

Major Subdivision -- All subdivisions not classified as minor subdivisions including but not limited to subdivisions of five (5) or more lots or subdivisions of any size requiring any new or improved road, the extension of government facilities, or the creation of any public improvements, or containing any flood prone area.

Minor Street or Road -- A public way which is not classified as an arterial or collector.

Minor Subdivision -- Any subdivision containing less than five (5) lots fronting on an existing public way; not involving any new or improved public way, the extension of public facilities, or the creation of any public improvements, and not in conflict with any provision of the adopted general plan, major street or road plan, zoning ordinance, or these regulations.

National Flood Insurance Program -- A program established by the U.S. Government in the National Flood Insurance Act of 1968, and expanded in the Flood Disaster Protection Act of 1973, in order to provide a flood insurance at rates made affordable through a federal subsidy in local political jurisdictions which adopt and enforce floodplain management programs meeting the requirements of the National Flood Insurance Program regulations. The program regulations are found at 24 Code of Federal Regulations, Chapter X, Subchapter B.

Off Site -- Any premise not located within the area of the property to be subdivided, whether or not in the same ownership of the applicant for subdivision approval.

One Hundred-Year Flood -- A flood having an average frequency of occurrence of once in 100 years, although it may occur in any year. It is based on statistical analysis of stream flow records available for the watershed and analysis of rainfall and runoff characteristics in the general region of the watershed.

Owner -- Any person, group of persons, firm or firms, corporation or corporations, or any other legal entity having legal title to or sufficient proprietary interest in the real property.

Performance Bond -- See "Bond".

Perimeter Street -- Any existing street to which the parcel of land to be subdivided abuts on only one side.

Planning Commission -- A public planning body established pursuant to Title 13, Chapters 2 or 5, Tennessee Code, to execute a partial or full planning program within authorized area limits.

Preliminary Plat -- The preliminary drawing or drawings, described in these regulations, indicating the proposed manner of layout of the subdivision to be

submitted to the Planning Commission for approval.

Premise(s) -- A tract of land together with any buildings or structures which may be thereon.

Public Improvement -- Any drainage ditch, roadway, parkway, sidewalk, pedestrian way, tree, lawn, off-street parking area, lot improvement, or other facility for which the local government may ultimately assume the responsibility for maintenance and operation, or which may affect an improvement for which government responsibility is established.

Public Way -- Any publicly owned street, alley, sidewalk, or lane right-of-way which provides for movement of pedestrians or vehicles.

Reach -- A hydraulic engineering term to describe longitudinal segments of a stream or river. A reach generally includes the segment of the flood hazard area where flood heights are influenced by a man-made area where flood or natural obstruction. In an urban area, the segment of a stream or river between two (2) consecutive bridge crossings typically would constitute a reach.

Regulatory Flood -- The one-hundred-year flood.

Regulatory Flood Protection Elevation -- The elevation of the regulatory flood plus one foot of freeboard to provide a safety factor.

Resubdivision -- A change in a map of any approved or recorded subdivision plat altering the number of lots incorporated within the confines of the original plat.

Right-of-Way -- A strip of land occupied or intended to be occupied by a public way crosswalk, railroad, electric transmission line, oil or gas pipeline, water main, sanitary or storm sewer line, or for another special use. The usage of the term "right-of-way", for land platting purposes, shall mean that every right-of-way hereafter established and shown on a final plat is to be separate and distinct from the lots or parcels adjoining such right-of-way and shall not be included within the dimensions or areas of such lots or parcels.

Sale or Lease -- Any immediate or future transfer of ownership, including contract of sale or transfer, of an interest in a subdivision or part thereof, whether by metes and bounds, deed, contract, plat, map, or other written instrument.

Same Ownership -- Ownership by the same person, corporation, firm entity, partnership, or unincorporated association or ownership by different corporations, firms, partnerships, entities, or unincorporated associations, in which a stockholder, partner, associate, or a member of his family owns an interest in each corporation, firm, partnership, entity, or unincorporated association.

Setback -- The distance between a building wall and the nearest public way right-of-way.

Sketch Plat -- A sketch preparatory to the preliminary plat (or final subdivision plat, in the case of minor subdivisions).

Special Flood Hazard Map -- The official map designated by the Federal Insurance Administrator to identify floodplain areas having special flood hazards.

Staff Assistant to the Planning Commission -- The person(s) employed by the local governing body to assist the Planning Commission in planning and land use regulation activities.

Start of Construction -- For purposes of subdivision control any alteration of the original surface area of the land, from and after the date of adoption of these regulations.

Structure -- Anything constructed above or below ground.

Subdivider -- Any person who (1) having an interest in land, causes it, directly or indirectly, to be divided into a subdivision or who (2) directly or indirectly, sells, leases, or develops, or offers to sell, lease, or develop, or advertises for sale, lease, or development, any interest, lot, parcel site, unit, or plot in a subdivision or who (3) engages, directly or indirectly, or through an agent in the business of selling, leasing, developing, or offering for sale, lease, or development a subdivision or any interest, lot, parcel site, unit, or plot in a subdivision or who (4) is directly or indirectly controlled by or under direct or indirect common control with any of the foregoing.

Subdivision -- "Subdivision" means the division of a tract or parcel of land into two (2) or more lots, sites, or other divisions requiring new street or utility construction, or any division of less than five (5) acres for the purpose, whether immediate or future, of sale or building development, and includes resubdivision and when appropriate to the context, relates to the process of re-subdividing or to the land or area subdivided. (See Sections 13-3-401 and 13-4-301, Tennessee Code.)

Subdivision Agent -- Any person who represents or acts for or on behalf of a subdivider or developer in selling, leasing, or developing or offering to sell, lease, or develop any interest, lot, parcel, unit, site, or plot in a subdivision, except in an instance where only legal counsel is provided.

Temporary Improvement -- Any improvement built and maintained by a subdivider during construction of the subdivision and prior to release of the surety for completion of required improvements.

Twenty-Five Year Flood -- A flood having an average frequency of occurrence of once in twenty-five (25) years.

Water Surface Elevation -- The heights in relation to mean-sea-level expected to be reached by floods of various magnitudes and frequencies at pertinent points in the floodplain. Also the level of natural flows or collectors or water which may be expected to be found above or below surface.

Zoning Ordinance or Resolution -- A statute, legally adopted pursuant to Title 13, Chapters 4 or 7, Tennessee Code, for the purpose of regulating by district, land development or use for a designated area.

ARTICLE VII

ADOPTION OF REGULATIONS AND AMENDMENTS

7-101 Original Enactment

In order that land shall be subdivided in accordance with the objectives and standards set forth in these regulations, these subdivision regulations are hereby adopted this 13 day of November, 1997, and immediately shall be in full force and effect. Pursuant to Section 13-3-403, Tennessee Code, a public hearing was held on these regulations Nov. 13, 1997, at 6:00 p.m., Dickson County Court House Annex, in Charlotte, Tennessee, notice of which was given by publication in The Dickson Herald, on October 8, 1997.

Larry W Roberts
Chairman

11-13-97
Date

ATTEST:

Regina P. Brown
Secretary

November 13, 1997
Date

APPENDICES

APPENDIX A
FORMS

Dickson County Planning Commission

Form Number 1

PRELIMINARY PLAT CHECKLIST

NAME OF SUBDIVISION _____

LOCATION _____ ZONING DISTRICT _____

OWNER _____

ENGINEER OR SURVEYOR _____

- ___ 1. Ten (10) copies of plat.
- ___ 2. Location of property with respect to surrounding property and streets.
- ___ 3. Names of all adjoining property owners, or names of adjoining developments.
- ___ 4. Contours at not more than five (5) foot intervals.
- ___ 5. Location and dimensions of all boundary lines of the property to the nearest one hundredth (1/100) of a foot.
- ___ 6. Location and names of existing streets.
- ___ 7. Location of existing easements and utilities.
- ___ 8. Location of existing water bodies, streams, and other pertinent features, such as swamps, railroads, buildings, parks, cemeteries, drainage ditches, bridges, etc.
- ___ 9. Locations, dimensions, and areas of all proposed or existing lots.
- ___ 10. Location and dimensions of all property proposed to be set aside for park or playground use or other public or private reservation, with designation of the purpose thereof, and conditions, if any, of the dedication or reservation.

- ___ 11. Flood Map number and date.
- ___ 12. Date of Plat.
- ___ 13. Appropriate true north point.
- ___ 14. Scale of plat.
- ___ 15. Plans of proposed utility layout.
- ___ 16. Data from which the location, bearing, and length of all lines can be determined and reproduced on the ground.
- ___ 17. Names, locations and dimensions of proposed streets and easements.
- ___ 18. Indication of the use of any lot and all uses other than residential.
- ___ 19. Lots numbered.

APPROVED: _____
DATE

CONDITIONS:

DISAPPROVED: _____
DATE

FOLLOWING REASONS:

SIGNED: _____
SECRETARY OF PLANNING COMMISSION

Dickson County Planning Commission
Form Number 2

FINAL PLAT CHECKLIST

NAME OF SUBDIVISION _____

LOCATION _____ ZONING DISTRICT _____

OWNER _____

ENGINEER OR SURVEYOR _____

- ___ 1. Ten (10) copies of plat.
- ___ 2. Location of property with respect to surrounding property and streets.
- ___ 3. Names of all adjoining property owners, or names of adjoining developments.
- ___ 4. Reproducible original.
- ___ 5. Location and dimensions of all boundary lines of the property to the nearest one hundredth (1/100) of a foot.
- ___ 6. The size and location of any water and sewer mains.
- ___ 7. Location of existing easements and utilities.
- ___ 8. Location of all existing and proposed fire hydrants.
- ___ 9. Lots numbered.
- ___ 10. Names of new streets.
- ___ 11. Locations, dimensions, and areas of all proposed or existing lots with building setbacks.
- ___ 12. Location and dimensions of all property proposed to be set aside for park or playground use or other public or private reservation, with designation of the purpose thereof, and

conditions, if any, of the dedication or reservation.

___13. Flood Map number and date.

___14. Date.

___15. Appropriate true north point.

___16. Data from which the location, bearing, and length of all lines can be determined and reproduced on the ground.

___17. Location and description of all proposed monuments.

___18. Performance Bond:

Water _____

Sewer _____

Streets _____

Miscellaneous _____

___19. Plat Certificates:

___ Ownership and Dedication

___ Accuracy

___ Utility Systems Water _____ Sewer _____

___ Approval by County Health Department

___ Approval of Streets

___ Approval for Recording

Forms of Performance Bond -- The form of the performance bond, required by Section 2-104.1, Item 7, and Chapter 3, of these regulations, shall be as one of those (Forms Number 3 and 4) reproduced in this section and approved by the county attorney.

Copies of these forms may be obtained at the office of the chief enforcing officer.

**Dickson County Planning Commission
Form Number 3**

PERFORMANCE BOND

KNOW ALL MEN BY THESE PRESENTS, That We, _____ as Principals, _____, State of _____, and the INSURANCE COMPANY, a _____ Corporation authorized to do business in the State of Tennessee, _____ having an office and place of business at _____, as Surety, are held and firmly bound unto the County of Dickson as Obligee, in the sum of _____ Dollars (\$) lawful money of the United States, for the payment whereof to the Obligee, the Principal and the Surety bind themselves, their heirs, executors, administrators, successors, and assigns, jointly and severally, firmly to these presents:

SIGNED, SEALED, AND DATED, This day of __, 20__.

WHEREAS, application was made to the Dickson County Planning Commission for approval of a subdivision shown on plat entitled "_____", filed with the chief enforcing officer of the County of Dickson on _____, 20 __, said final plat being approved by the Dickson County Planning Commission upon certain conditions, one of which is that a performance bond amount of _____ Dollars (\$__) is to be filed with the Planning Commission and accepted by the local governing body to guarantee certain improvements in the subdivision named above.

NOW, THEREFORE, THE CONDITION OF THIS OBLIGATION is such that if the above named principal shall within one (1) year from the date hereof (time may be extended for one (1) year only beyond this period by the local governing body upon the recommendation of the Planning Commission with the consent of the parties) will and truly make and perform the required improvements and construction of public improvements in said subdivision in accordance with the local government specifications and the resolution of _____, 20 __, then this obligation is to be void; otherwise to remain in full force and effect.

It is hereby understood and agreed that in the event that any required improvements have not been installed as provided by said resolution, within the term of this performance bond, the governing body may thereupon declare this bond to be in default and collect the sum remaining payable thereunder, and upon receipt of the proceeds thereof, the local government shall install such improvements as covered by this bond and commensurate with the extent of building development that has taken place in the subdivision but not exceeding the amount of such proceeds.

Principal

Principal

Insurance Company

BY _____
Attorney-in-Fact

BOND NO. _____

ACKNOWLEDGEMENT: CO-PARTNERSHIP

STATE OF TENNESSEE

(COUNTY OF ___) SS.:

On this _____ day of _____, 20____, before me personally appeared _____, to me known and known to me to be one of the firm of _____, described in and who executed the foregoing instrument, and he thereupon acknowledged to me that he executed such instrument as and for the act and deed of said firm.

CORPORATE

STATE OF TENNESSEE

(COUNTY OF _____) SS.:

On this ___ day of _____, 20____, before me personally appeared _____, to me known, who, being by me first duly sworn, did depose and say that he resides in___; that he is the _____ of _____, corporation described in and which executed the foregoing instrument; that he knows the corporate seal of said corporation; that the corporate seal affixed to said instrument is such corporate seal; that it was so affixed by order and authority of the Board of Directors of said corporation, and that he signed his name thereto by like order and authority.

INDIVIDUAL

STATE OF TENNESSEE

COUNTY OF _____) SS.:

On this _____ day of _____, 20____, before me personally appeared _____ to me known and known to me to be the individual described in and who executed the foregoing instrument, and he acknowledged to me that he executed the same.

**Dickson County Planning Commission
Form Number 4
IRREVOCABLE DOCUMENTARY LETTER OF CREDIT**

- 1. **DATE OF ISSUE** _____
- 2. **CREDIT NO. OF ISSUING BANK** _____
- 3. **CREDIT NO. OF ADVISING BANK** _____
- 4. **ADVISING BANK** _____
- 5. **ACCOMTEE** _____
- 6. **BENEFICIARY, MAIL TO** _____
- 7. **LATEST PERFORMANCE DATE** _____
- 8. **LATEST DATE FOR NEGOTIATION** _____
- 9. **MAXIMUM AMOUNT** _____

10. **We hereby issue this documentary letter of credit** in your (the beneficiary's) favor which is available against your drafts at__drawn on__Bank, Credit No. __" accompanied by the following document: A certificate of default signed under oath by the Chairman of the Dickson County Planning Commission and the County Executive of Dickson County certifying that the accomtee has not complied with the terms of the agreement between the Planning Commission and the accomtee and the amount of approximate damage to the local government, which amount shall be identical to the face amount of the accompanying draft.

11. **SPECIAL CONDITIONS**

We hereby engage with the bona-fide holders of all drafts or documents presented under and in compliance with the terms of this letter of credit that such drafts or documents will be duly honored upon presentation to us. The amount of each drawing must be endorsed on the reverse of this letter of credit by the negotiating bank. The advising bank is requested to advise this letter of credit without engagement of their part.

Bank

Authorized Signature(s), Issuing Bank

APPENDIX B
ROAD CONSTRUCTION SPECIFICATIONS

SECTION I

GENERAL

- A. JURISDICTION. These rules and regulations governing the construction of roads and streets shall apply within the Dickson County, Tennessee Planning Region.
- B. PURPOSE. The purpose of these specifications is to establish standards of design and construction, including construction procedures and quality of materials, that are adequate to assure the safety, convenience, and welfare of the people within the planning jurisdiction.
- C. DEFINITIONS
1. Local Government - The city or county government having jurisdiction within the area where a development is located.
 2. Engineer - An engineer certified and registered by the State Board of Architectural and Engineer Examiners pursuant to Section 62-202, Tennessee Code.
 3. Enforcing Officer - That individual designated by the chief executive officer of the local government to enforce these provisions.
 4. Standard Specifications - Standard Specifications for Road and Bridge Construction, Tennessee Department of Transportation, Bureau of Highways, Nashville, Tennessee, March 1, 1995, and subsequent revisions and additions.
 5. A.A.S.H.T.O. - American Association of State Highway and Transportation Officials.
 6. A.S.T.M. - American Society for Testing Materials.
 7. Basic Regulations - The basic subdivision regulations of Dickson County Planning Region to which this material is attached as an appendix.
- D. APPROVALS. All construction plans shall be prepared and submitted to the County Highway Superintendent. The content and submission procedure shall be as set forth in SECTION II, PLANNING.
- E. ACCEPTANCE. Acceptance for public maintenance of any facilities or improvements located within any subdivision may only be accomplished by formal action of the governing body in the manner established in Subsection 3-101.7, Basic Regulations. Any approval of plans, etc., submitted in

conformance with these provisions, shall not in any manner bind or presuppose acceptance of these facilities by the governing body.

- F. RESPONSIBILITY FOR COMPLIANCE. In all matters involving enforcement of, or compliance with, the provisions contained herein, the subdivider (as defined in Basic Regulations, Section 6-102) is considered as the party legally responsible for performance; and the use of engineers, contractors, or other agents shall in no way diminish or absolve the subdivider of this basic responsibility.

SECTION II PLANNING

- A. PLAN PREPARATION. All construction plans for improvements within land subdivisions shall be prepared by engineers registered to practice within the State of Tennessee. The plans shall bear the stamp and signature of the individual responsible for their preparation.
- B. CONTENT. The information set forth in Section 5-103, Basic Regulations, shall be required upon each and every plan submitted hereunder. In any instance where special conditions may warrant, additional data may be required.
- C. SUBMISSION, REVIEW, AND APPROVAL. When the plans are complete, with all required data entered thereon, they shall be submitted to the County Highway Superintendent for review and comment prior to formal presentation before the Planning Commission. If the County Highway Superintendent finds that the plans are in order and all required information is presented, he shall forward the plans to the Planning Commission for review and approval. Should any disagreement between the County Highway Superintendent and the subdivider (or his engineer) arise as to the nature of, or requirement for, any particular improvement or facility, the plans may be forwarded to the Planning Commission for arbitration of the dispute.

Action by the Planning Commission may come in the form of unconditional approval of the plans as submitted, conditional approval, or disapproval. Should the commission's action come in the form of conditional approval, the applicant may modify and resubmit the plans to the County Highway Superintendent for further review. Should the County Highway Superintendent find that the conditions established by the commission have been met, he may so certify in which instance the plans shall be considered approved. Should the commission act to conditionally approve the plans and no subsequent action is pursued by the subdivider (or his engineer) for a period of six (6) months following the date on which action was taken by the Planning Commission, the plans shall become null and void and any subsequent action shall require submission of new plans.

- D. ACTION UPON APPROVAL. Once the plans have received approval as set forth above, construction may begin.

**SECTION III
MATERIALS SPECIFICATION AND CONSTRUCTION PROCEDURES**

A. PRELIMINARY WORK

1. Location and Protection of Underground Utilities. Prior to beginning excavation or grading, the subdivider shall determine, insofar as possible, the actual locations of all underground utilities in the vicinity of his operations and shall clearly mark them so that they can be avoided by equipment operators. Where such utility lines or services appear to lie in the path of construction, they shall be uncovered in advance to determine their exact location and depth and to avoid damage due to excavation or grading operations. Existing facilities shall be protected during construction or removed and replaced in equal condition, as necessary.

Should any existing utility line or service be damaged during or as a result of the subdivider's operations, the subdivider shall take such emergency measures as may be necessary to minimize damage and shall immediately notify the utility agency involved. The subdivider shall then repair the damage to the satisfaction of the utility agency or shall pay the utility agency for making the repairs. In all cases the damaged structure shall be in as good or better condition as before the damage occurred.

2. Surveying and Staking. The subdivider shall be responsible for his own surveys and establish his own grades, unless, otherwise, directed by the enforcing officer.
3. Removal of Obstructions. The subdivide shall be responsible for the removal, safeguarding, and replacement of fences, walls, structures, culverts, street signs, billboards, shrubs, mailboxes, or other obstructions which must be moved to facilitate construction. Such obstructions shall be restored to at least their original condition.
4. Clearing and Grubbing. The subdivider shall be responsible for cutting, removing, and disposing of all trees, brush, stumps, roots, and weeds within the construction area. Disposal shall be by means of chippers, landfills, or other approved methods not in conflict with state or local ordinances. Care shall be taken to avoid unnecessary cutting or damage to trees not in the construction area. The subdivider shall be responsible for loss or damage to trees outside the permanent easement or rights-of-way.
5. Traffic Control and Safety. The subdivider shall provide and maintain access to and from all properties along the line of his work. The subdivider shall also provide temporary bypasses and bridges where necessary to route traffic and shall maintain them in a safe and usable condition whenever, in the opinion of the enforcing officer, detouring of traffic to parallel routes cannot be done without hardship or excessive increase in travel by the

public.

Where single-lane bypasses are provided the subdivider shall furnish signal men to control traffic operations and minimize delays.

The subdivider shall provide, erect, and maintain adequate barricades, warning signs, and lights at all excavations, closures, detours, points of danger, and uncompleted pavement.

B. ROADWAY CONSTRUCTION

1. Stripping, Stockpiling, and Placing Topsoil. All topsoil shall be stripped within the street right-of-way and from any other area designated by the enforcing officer. Topsoil shall be stored in stockpiles. All organic matter within the right-of-way shall be stripped and disposed of unless directed otherwise by the enforcing officer.

A two (2) or three (3) inch layer of topsoil shall be placed where seeding is required or where required by the enforcing officer.

After the stockpiled topsoil has been placed as specified above, the area where the topsoil was stockpiled shall be neatly graded and dressed.

2. Excavation. Excavation shall conform to limits indicated on the plans. Excavation materials shall be removed in such manner that the slopes can be neatly trimmed. Excavation shall not be made below grade except where rock or stone masonry is encountered or undercutting of unstable materials is required. Materials removed below grade shall be replaced with approved materials thoroughly compacted. Where borrow materials are required to complete embankments or fills the subdivider shall be responsible for providing them.

Rock excavation shall be removed to a minimum depth of twelve (12) inches below the subgrade and backfilled with approved materials which shall be thoroughly compacted.

Where a spring or seepage water is encountered that is not provided for on drainage plans it shall be reported to the enforcing officer.

3. Fills and Embankments. Embankment and fill materials shall be free from frost, stumps, trees, roots, sod, or muck. Only materials from excavation or borrow pits, or other materials approved by the enforcing officer shall be used. Materials shall not be placed on frozen ground.

Where excavated materials are used in fill construction and the materials consist of earth and various grades of rock, the fills shall be carefully constructed with the larger or hard rock on the bottom followed by the smaller or soft rock and finally the earth fill to provide a well-compacted and void-free embankment.

All depressions or holes below the natural ground surface, whether caused by grubbing, rock removal, undercutting, or otherwise, shall be filled with suitable materials and compacted to ground surface before fill construction is started.

Backfilling around a structure shall have been completed and thoroughly compacted to ground surface before any embankment materials are placed thereon.

Embankments shall be so constructed that adequate surface drainage will be provided at all times.

Fill areas shall be compacted by a sheep's foot roller, to a density of not less than ninety-five (95) percent of optimum density and within three (3) percent of optimum moisture content per ASTM D 698 and each lift of fill materials shall be rolled until the roller "walk out".

The finished grade shall be test rolled with a truck to be selected by the enforcing officer. Any areas found to be soft or "pumping" shall be cut out and replaced with suitable materials in lifts, each lift shall be compacted until the excavation has been brought back to finish grade.

Fill materials shall be placed in eight (8) inch lifts, maximum thickness. Where excavated materials consist mainly of rock too large to be placed in the normal eight (8) inch thickness without crushing or further breaking down the pieces, such materials shall be placed in the fill in layers not exceeding three (3) feet in depth. No rock larger than eighteen (18) inches in dimension shall be placed in fill. Care shall be taken to fill all voids between large rock and to assure that fill materials are compacted such that settling is minimized. Compaction of the top six (6) inches of cuts or fills shall be accomplished with pneumatic-tire rollers.

Backfill around structures shall be of crushed stone or earth meeting the approval of the enforcing officer; and the fill shall be placed and compacted in eight (8) inch lifts and brought up evenly on all sides of the structure.

4. Undercutting. This work shall consist of the removal and disposal of unsatisfactory materials below grade in cut sections or areas upon which embankments are to be placed. It shall also include undercutting for pipes and box culverts where required.

Known areas to be undercut shall be designated on the materials approved by the enforcing officer. The backfill materials shall be placed in eight (8) inch lifts and compacted as specified for fill construction.

Disposal of unsatisfactory materials shall be approved by the enforcing officer.

5. Subgrade Construction and Preparation. The subgrade shall be prepared in

reasonably close conformity with the lines and grades as shown on the plans.

Grading of subgrade shall be performed in such manner as to provide ready drainage of water. Ditches and drains shall be maintained to provide proper drainage during construction.

Hauling over finished subgrade shall be limited to that which is essential for construction purposes, and all ruts or rough places that develop in a completed subgrade shall be smoothed and recompacted. Soft areas shall be removed and replaced with crushed stone or as directed by the enforcing officer.

Subgrade density tests shall be conducted by local testing laboratory, approved by the county, and licensed by the State of Tennessee, and shall be furnished at the expense of the developer and submitted directly to the County Highway Department, from the testing laboratory. A minimum of one subgrade density test for every five hundred (500) feet of roadway will be required.

The subgrade shall be checked and approved by the enforcing officer for adherence to the plans before any base materials are placed.

6. Shoulders and Slopes. All shoulders and slopes shall be trimmed and shaped to conform with the cross sections shown on the plans and as specified in Section C, 5, below. Rock cuts shall be sealed of all loose fragments, projecting points, etc., so as to leave a clean and neat appearance. Shoulders shall be completed where required as shown on the plans and shall be double bituminous surface treated, with care being taken to protect the surface and edges of pavement. Shoulder materials shall be placed in uniform layers and compacted by overlapped rolling of both base course and pavement. The finished shoulder shall be firm against the pavement.

C. BASE AND PAVING

1. Base Stone. The base course of stone shall be placed and compacted in layers or lifts upon the prepared subgrade to a finish thickness as described and shown on the plans. No single layer or lift shall exceed four (4) inches in depth.

The base course shall be a pugmill mix of mineral aggregate conforming to the technical specifications set forth in Section 303, Standard Specifications. The aggregate base shall not be spread on a subgrade that is frozen or that contains frost. The base shall be placed and spread in uniform layers or lifts without segregation of size; each layer shall be compacted to a thickness no greater than four (4) inches. The stone shall be mixed with graders or other equipment until a uniform mixture is obtained. Each layer shall be compacted by rolling with alternate blading until a smooth, even, and uniformly compacted finish is obtained.

The base stone shall be graded and rolled while it is still moist from the

pugmill mix. If the enforcing officer determines that the mix is too dry, water shall be added with a distributor tank truck while the stone is being graded and rolled. Compaction shall be uniform for the entire width of the roadway until a density of ninety-eight (98) percent of the solid volume has been achieved. Placement and compaction of each layer shall be approved by the enforcing officer before materials for the next successive layer are placed.

Base stone density tests shall be conducted by local testing laboratory, approved by the county and licensed by the State of Tennessee, and shall be furnished at the expense of the developer and submitted directly to the County Highway Department, from the testing laboratory. A minimum of one base stone density test for every five hundred (500) feet of roadway will be required.

No pavement shall be placed until the stone base has been approved by the enforcing officer.

2. Prime Coat. After the base stone has been prepared as outlined above, a bituminous prime coat shall be applied uniformly over the surface of the base by the use of an approved bituminous distributor. The prime coat shall be applied at the rate of the three-tenths (3/10) gallon per square yard, using RC-250, or refined tar Grade RT-2, RT-3, or emulsified asphalt, Grade AE-P. If, after the bituminous materials have been applied, they fail to penetrate before the time that the roadway is to be used by traffic, dry cover materials shall be spread at a rate established by the enforcing officer, (between eight (8) and twelve (12) pounds per square yard) to prevent damage to the primed surface. An excess of cover materials shall be avoided. No succeeding stage of construction shall be placed upon the prime coat until it has properly cured. Aggregate for cover materials shall be Size No. 78 or 8. In addition to these general requirements, unless otherwise stipulated, all materials and methods of installation shall conform to the technical specifications set forth in Section 402, Standard Specifications.
3. Binder Course. A binder course of asphalt shall be applied upon completion of the prime coat. The binder mix shall be asphalt concrete "B" modified in the thickness shown on the detail sheet for that class street. The binder course shall be considered as described in Section 903.11, Standard Specifications.
4. Tack Coat. A tack coat shall be applied to old or existing pavement surface or to a previously prepared base or surface to provide bond for an overlaid course. The tack coat shall be applied at the rate of one-tenth (1/10) gallon per square yard using materials and methods of installation set forth in Section 403, Standard Specifications.
5. Wearing Surface. Upon completion of the application of the tack coat, an asphaltic concrete surface (hot mix) shall be applied. The wearing surface shall be the thickness shown on the detail sheet for that class street. All

materials and methods of installation shall conform to the technical specifications set forth in Section 411, Standard Specifications for asphaltic concrete surface. The wearing surface shall be constructed of "CW" Mix, described in Section 903.11, Standard Specifications, and shall utilize asphaltic cement Grade RT-4 or 5, or TRCB-5 or 6, as set forth in Section 904, Standard Specifications.

6. Shoulders. Shoulder construction shall be completed by blading, moistening as necessary, and by thoroughly compacting. The shoulders shall be the width and thickness shown on the typical section as required herein and covered with the typical section as required herein and covered with a double bituminous surface treatment. The surface shall be prepared as directed in advance of the surface construction. Upon completion of the prime coat, a double bituminous surface treatment shall be applied with the first course being at a rate of between 0.38 and 0.42 gallons per square yard. If the width of application is wider than the distributor, each width of spread shall not be less than one-half (1/2) the surface to be treated. Areas inaccessible to the distributor shall be treated either with hand sprays or pouring pots. Immediately after each application of bituminous materials has been made, it shall be covered uniformly with Size No. 6, mineral aggregate. The aggregate shall be spread at a rate of between thirty (30) and forty (40) pounds per square yard. This first application shall be allowed to cure for a length of time to be determined by the enforcing officer before the second application is begun.

The second application of bituminous materials shall be applied in the same manner as the first application, at a uniform rate between 0.30 and 0.35 gallons per square yard. Mineral aggregate, Size No. 7, shall then be spread in the same manner as for the first spread at a rate between twenty (20) and twenty-five (25) pounds per square yard.

Immediately after each spread of cover aggregate, uniform coverage shall be achieved by hand brooming. Additional aggregate shall be placed by hand on thin or bare areas.

Immediately after spreading and brooming the cover aggregate, the entire surface shall be rolled, beginning at the edges, and progressing to the edge of the pavement. Rolling shall begin within thirty (30) minutes after the aggregate has been spread. The same rolling and curing procedures required in making the first application shall be repeated in making the second application.

In addition to these general requirements, unless otherwise stipulated, all materials and methods of installation shall conform to the technical specifications set forth in Section 404, Standard Specifications.

7. Testing. The developer will provide proper testing and inspection of asphalt material at the plant and at the project site at his expense. Certification that the asphalt meets regulations will be supplied to the County Highway

Department.

D. DRAINAGE SYSTEM DESIGN

1. Ditching and Channelization. This work shall consist of the construction of ditches adjacent to roadway shoulders and feeding to and from culverts under or adjacent to the roadway. All drainage ditches shall be graded in their entirety during the time the roadways are being graded; such grading shall be completed prior to final inspection of the roadways.

2. Stabilization of Ditches. All open ditches shall be stabilized in accordance with the following requirements:

Size of Nearest Culvert (Upstream) Lined	Seeding Required	Sod Required	To Be Concrete
15"	Grades 1.00%-3.00%	Grades 3.00%-12.00%	Grades 12.00%
18" thru 24"	Grades 1.00%-1.50%	Grades 1.50%-7.00%	Grades 7.00%
30" thru 36"	Grades 1.00%-1.50%	Grades 1.00%-4.00%	Grades 4.00%
42" thru 72"	Grades	Grades 2.50% or Less	Grades 2.50%

3. Concrete Ditch Paving. Concrete ditch paving shall consist of the construction of paved ditches on a prepared subgrade. The subgrade shall be shaped and compacted to a firm even surface.

All soft materials shall be removed and replaced with acceptable materials and compacted as directed by the enforcing officer.

Concrete ditch pavement shall be four (4) inches in thickness throughout and shall be backfilled immediately after the concrete has set and the forms have been removed. The backfilled materials shall be thoroughly compacted. Expansion joints shall be located as directed by the enforcing officer.

4. Culverts and Storm Drains. This work shall consist of the construction of pipe culverts and storm sewers as shown on the plans.

Driveway culverts shall be a minimum diameter of fifteen (15) inches and a minimum length of thirty (30) feet; cross drains shall be a minimum

diameter of eighteen (18) inches.

Reinforced concrete pipes shall conform to minimum standards for Class III, Reinforced Pipes, A.S.T.M. C76. Corrugated metal pipes shall conform to Section 915.02 or 915.04, Standard Specifications, and to gage as follows:

Rounded Corrugated Metal Pipes	
Size	Gage
15" - 24"	16
30"	14
36" - 48"	12
54" - 72"	10
78" - 84"	8

Arch Corrugated Metal Pipes	
Size	Gage
18" x 11" - 22" x 13"	16
25" x 16" - 36" x 22"	14
43" x 27" - 65" x 40"	12
72" x 44" or Larger	10

For pipes smaller than forty-eight (48) inches in diameter, a minimum cover of one (1) foot, exclusive of base and paving, is required from top of pipes to finished subgrade. A minimum cover of two (2) feet is required for pipes forty-eight (48) inches in diameter and larger. All pipes shall be built on straight line and grade and shall be laid with the spigot end pointing in the direction of the flow, with the ends fitted and matched to provide tight joints and smooth uniform invert.

Pipes shall be bedded on a six (6) inch thickness of Class B materials and backfilled to a depth of thirty (30) percent of the diameter of the pipes. Recesses shall be dug in the bedding materials to accommodate the fill. Class B, bedding shall be Size No. 7, as shown in Chart No. 903.23, Standard Specifications. Culverts and storm drains in existing roadways shall be backfilled to the depth of the cut.

ADS N-12 ST 1B pipe (per ASHTO standards), a high-density polyethylene material providing abrasion and corrosion resistance, may be permitted for use in gravity-flow land drainage applications. Pipe made from recycled materials is not permitted.

5. Headwalls. Concrete headwalls shall be constructed at both ends of cross drains as shown and detailed on the standard drawings included herein.

6. Catch Basins. This work shall consist of constructing catch basins complete within inlets, outlets, and inverts. Tops and inlets shall be constructed to conform to roadway grade so that drainage can easily be caught, and no ponding created. Catch basins shall be constructed as shown and detailed on the standard drawings contained herein.
7. Box Culverts and Bridges. Design of box culverts and bridges shall be submitted to the enforcing officer for approval before construction is permitted.
8. Roadside Ditches. Roadside ditches, in conventional sections, shall be built to a grade that will permit good drainage, and in no case shall the slope of the ditch be less than one (1) percent (a fall of 1.00 foot in 100 feet). All drainage ditches shall be stabilized, as indicated in these specifications.
9. Changes in Water Channels. Where the subdivider re-channelizes through a subdivision, he will be responsible for replacing cross drains under streets, as directed by the enforcing officer. This work shall be done at the expense of the subdivider.
10. Curb and Gutter (Formed). Concrete curbs and gutters shall conform to the standard drawings as detailed herein. Concrete for curbs and gutters shall be Class A, at 3500 psi.

Curbs and gutters shall be constructed to the lines and grades shown on the plans, or as designated by the enforcing officer. The final subgrade for curbs and gutters shall be carefully graded and compacted to an even density and shall be smooth and true to grade. Curbs and gutters shall be constructed with materials and methods which conform to the technical specifications set forth in Section 702, Standard Specifications.

Concrete driveway ramps shall be required on all curbs and gutters streets. The ramps shall extend a minimum of five (5) feet behind the curb. Materials for the remaining portion of the driveway shall be determined by the subdivider. Driveway ramp construction shall conform to detailed standard drawings included herein.

Any driveway ramp to be placed after initial laying of curb shall require a permit and shall be installed in accordance with the standard drawings included herein.

Any ramp not conforming to the foregoing requirements shall be removed and replaced by the subdivider at his expense and shall be enforced under provision of the maintenance bond.

E. FINAL DRESSING, SEEDING, AND SODDING

1. Final Dressing. This work shall consist of dressing all slopes and areas to within reasonably close conformity to the lines and grades indicated on the plans, or as directed by the enforcing officer. Final dressing shall be

performed by hand or machine to produce a uniform finish to all parts of the roadway including embankments, ditches, etc. Rock cuts shall be cleaned of all loose fragments; side slopes shall be laid back to a three to one (3:1) slope and seeded as described in these specifications.

The entire right-of-way shall be cleaned of all weeds and brush and all structures both old and new shall be cleared of all brush, rubbish, sediment, or other objectionable materials.

2. Seeding. In all areas damaged or disturbed by the construction operation where established ground cover was present before beginning of construction, the subdivider shall be responsible for restoring the ground cover after completion of construction, unless noted otherwise on drawings. All areas seeded shall be graded smooth prior to seeding and the subdivider shall be responsible for maintenance of the smooth finished grade until grass is established.

After designated areas have been carefully hand graded, soil shall be prepared for fertilizing and seeding. Fertilizer shall be a standard commercial fertilizer Grade 15-15-15, or equivalent, and shall be applied at a rate of not less than ten (10) pounds per one thousand (1,000) square feet. The fertilizer shall be lightly harrowed, raked, or otherwise incorporated into the soil for a depth of approximately one half (1/2) inch. The subdivider shall be responsible for any regrading or reseeding required to produce an acceptable grass cover. Rutting and washing shall be restored by reseeding and strawing; in areas of extreme erosion sodding may be required.

The seed shall be as follows:

<u>Name</u>	<u>Percent by Weight</u>
Lespedeza	20
Sericea Lespedeza	15
Kentucky 31 Fescue	40
English Rye	15
White Dutch Clover	5
Weeping Love Grass	5
or	
Kentucky 31 Fescue	55
Redtop	15
English Rye	20
White Dutch Clover	5
Weeping Love Grass	5

The seed shall be sown uniformly at the rate of one and one-half (1 1/2) pounds per one thousand (1,000) square feet.

3. Sodding. Sodding shall consist of furnishing and placing sod at all locations shown on the plans, or as directed by the enforcing officer. Work shall

include the furnishing and placing of new sod, consisting of live, dense, well- rooted growth of permanent grasses free from Johnson grass and other obnoxious grasses or weeds, well suited for the soil on which it is placed. All sod shall be cleanly cut in strips having a uniform thickness of not less than two and one-half (2 1/2) inches. Sod shall be set when the soil is moist and favorable to growth. No setting shall be done between October 1 and April 1, without permission of the enforcing officer. The area to be sodded shall be brought to the lines and grades shown on the plans, or as directed by the enforcing officer.

The surface of the ground to be sodded shall be loosened to a depth of not less than one (1) inch with a rake or other device. If necessary, it shall be sprinkled until saturated for a minimum depth of one (1) inch and kept moist until the sod is placed. Immediately before placing the sod, fertilizer and lime shall be applied uniformly to the prepared surface of the ground. Fertilizer shall be applied at the rate of eight pounds of Grade 15-15-15, or equivalent, per one thousand (1,000) square feet.

Sod shall be placed as soon as practical after removal from the point of origin, it shall be kept in a moist condition during the interim. Sod shall be carefully placed by hand on the prepared ground surface with the edges in close contact and, as far as possible, in a position to break joints. Each strip of sod laid shall be fitted into place and tamped. Immediately after placing, the sod shall be thoroughly wetted and rolled with an approved roller. On slopes of two to one (2:1) or steeper, pinning or pegging may be required to hold the sod in place.

The sod shall be watered as directed by the enforcing officer for a period of two (2) weeks. The subdivider shall not permit any equipment or materials to be placed on any planted area and shall erect suitable barricades and guards to prevent equipment, labor, or the public from traveling on or over any area planted with sod.

SECTION IV DRAWINGS

1. Detail of Double Catch Basin
2. Detail of Catch Basin
3. Headwall for Outlet End of Drain Tile
4. Headwall for Inlet End of Drain Tile
5. Detail of Curb - Gutter - Driveway Entrance
6. Plan for Curbed Commercial - Industrial Streets
7. Plan for Ditched Commercial - Industrial Streets
8. Commercial - Industrial Typical Section
9. Plan for Curbed Collector Streets
10. Plan for Ditched Collector Streets
11. Collector Typical Section
12. Plan for Curbed Local Residential Streets
13. Plan for Ditched Local Residential Streets
14. Residential Typical Section

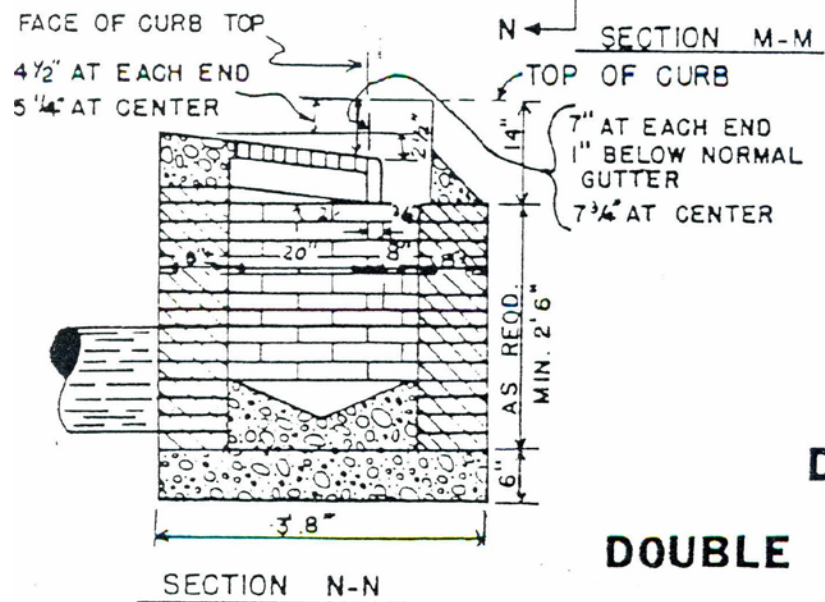
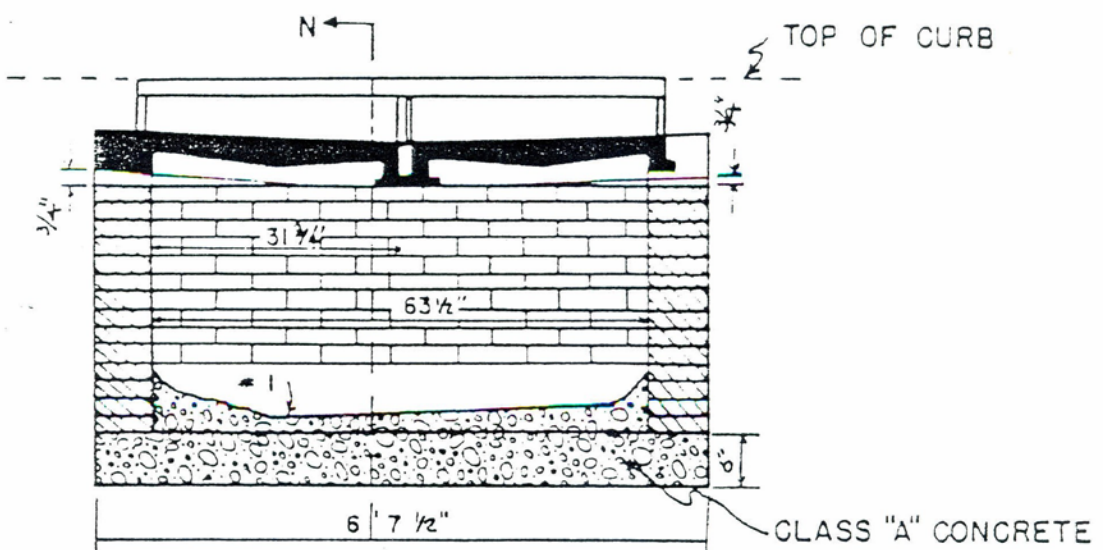
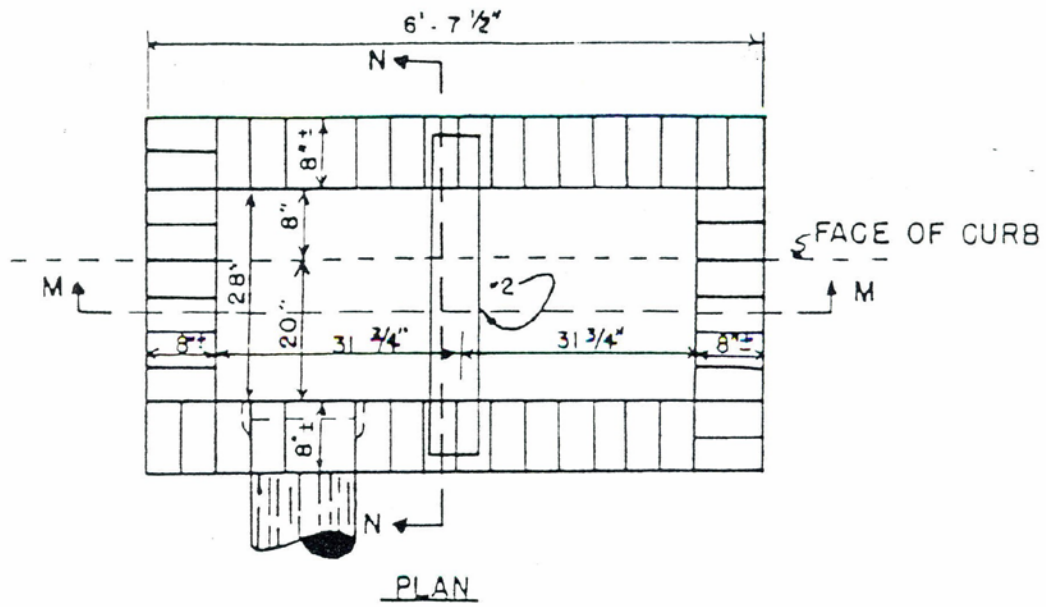

DRAWING 1
DETAIL OF
DOUBLE CATCH BASIN

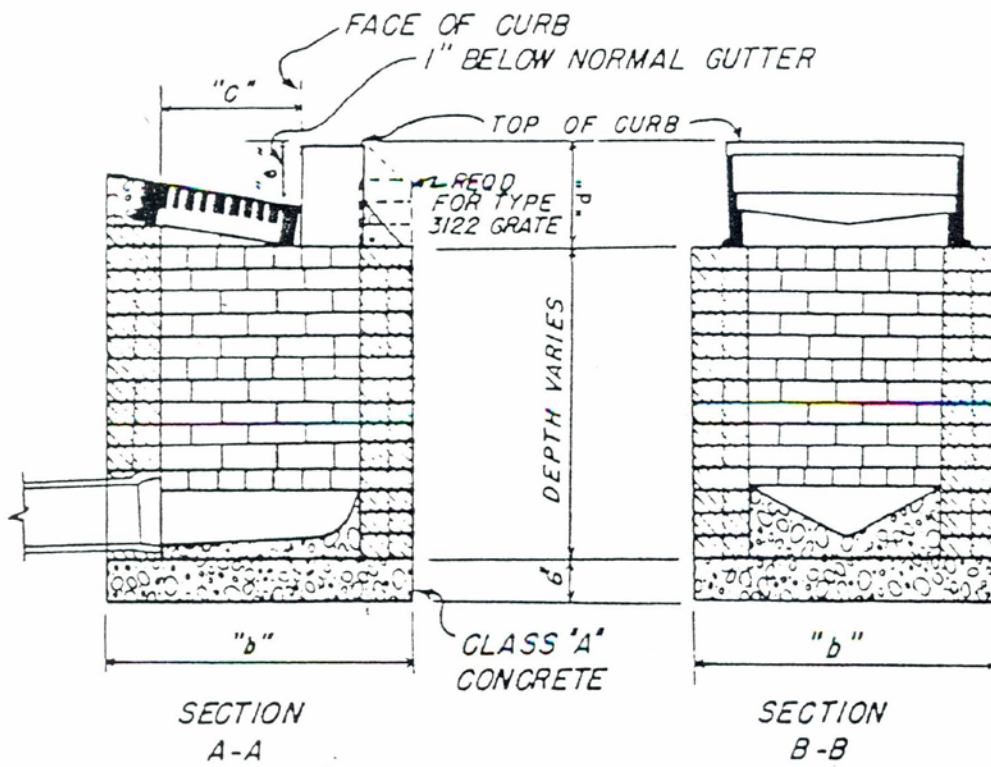
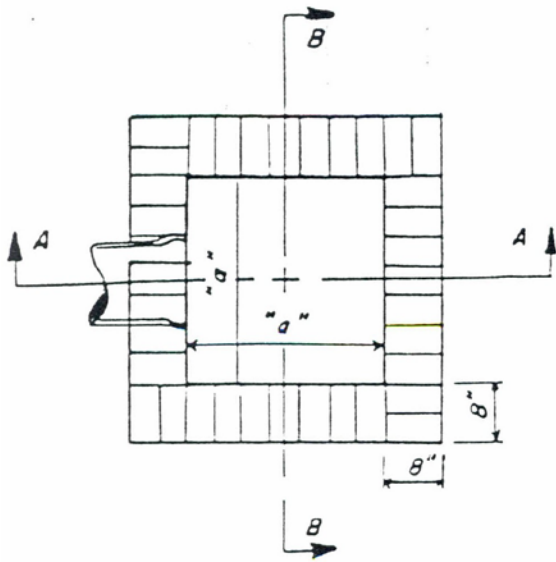

	TYPE "A"	TYPE "B"
"a"	24"	28"
"b"	3'-4" ±	3'-8" ±
"c"	19"	20"
"d"	12"	14"
"e"	6"	7"

NOTE TYPE "A" CATCH BASIN TO BE USED WITH 6-24 CURB & GUTTER TYPE "B" CATCH BASIN TO BE USED WITH 8-30 CURB & GUTTER

DRAWING 2
DETAIL OF CATCH BASIN

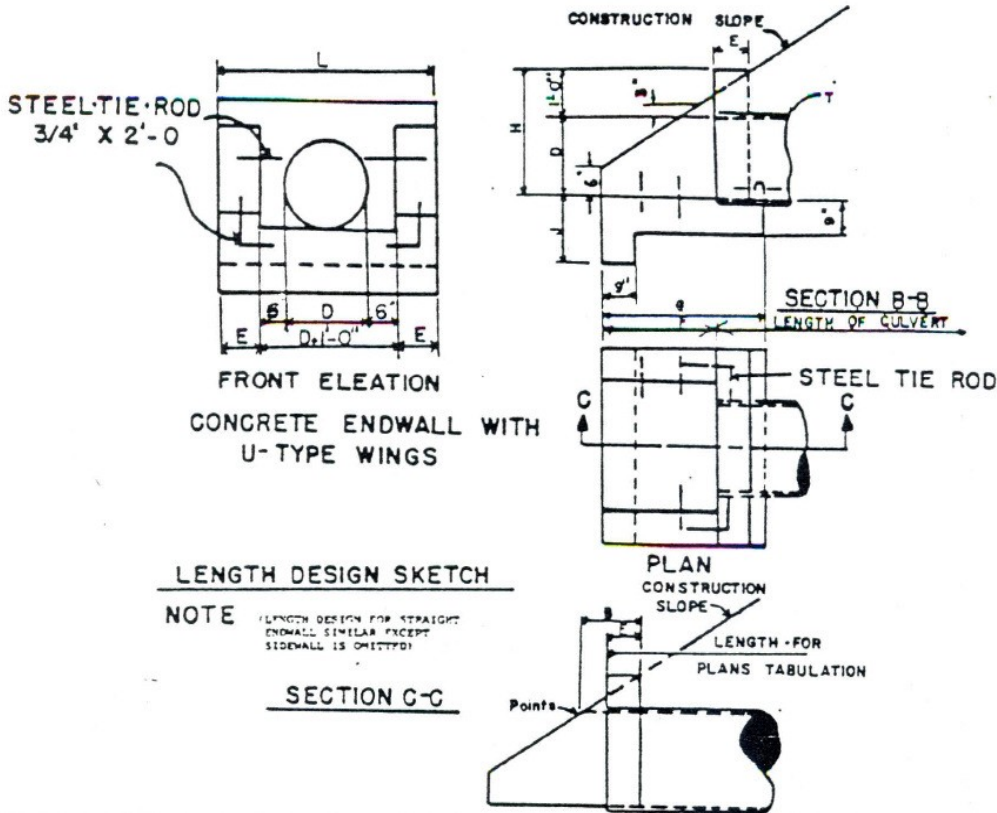
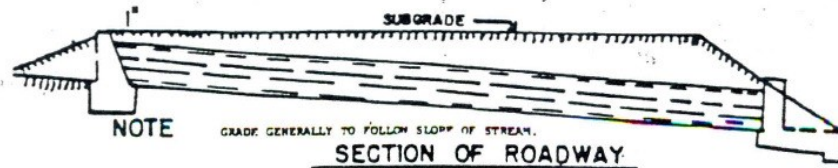

TABLE OF DIMENSIONS & ESTIMATED QUANTITIES "U" TYPE (SLOPE 1-1/2:1 & 2:1)

DIMENSIONS								CONCRETE IN ONE ENDWALL			CU. YDS. FOR EACH		CU. YDS. FOR REINFORCING	
SPENDING		WALL			FOOTING			WALL	FOOTING	TOTAL	ADDITIONAL	FOOT OF	STEEL	
D	AREA	L	H	F	J	G	CU. YDS.	CU. YDS.	CU. YDS.	LINE OF PIPE	LENGTH "L"	LBS.		
1'-0"	0.19	3'-0"	2'-0"	9"	2'-3"	2'-3"	3'-4"	0.31	0.37	0.68	0.23	0.128	20	
1'-3"	1.23	3'-6"	2'-3"	9"	2'-6"	2'-3"	3'-10"	0.38	0.45	0.83	0.29	0.144	20	
1'-6"	1.17	4'-0"	2'-6"	9"	3'-3"	2'-3"	4'-4"	0.47	0.54	1.01	0.35	0.162	20	
2'-0"	3.14	4'-8"	3'-0"	10"	4'-2"	2'-6"	5'-4"	0.73	0.79	1.52	0.55	0.215	20	
2'-6"	4.91	5'-2"	3'-6"	10"	5'-2"	2'-6"	6'-4"	0.98	1.02	2.00	0.73	0.251	20	
3'-0"	7.07	5'-8"	4'-0"	10"	6'-2"	2'-8"	7'-4"	1.26	1.30	2.56	0.86	0.292	20	
3'-6"	9.62	6'-4"	4'-6"	11"	7'-1"	3'-10"	8'-4"	1.73	1.66	3.39	1.12	0.350	20	
4'-0"	12.57	7'-0"	5'-0"	1'-0"	8'-0"	2'-0"	9'-4"	2.31	2.06	4.37	1.40	0.409	20	
4'-6"	15.90	7'-8"	5'-6"	1'-1"	8'-11"	2'-2"	10'-4"	3.01	2.50	5.51	1.73	0.473	20	
5'-0"	19.64	8'-4"	6'-0"	1'-2"	9'-10"	2'-4"	11'-4"	3.83	2.99	6.82	2.08	0.540	20	

TABLE OF DIMENSIONS AND ESTIMATED QUANTITIES ONE "U" TYPE ENDWALL SLOPE 3:1 OR FLATTER

DIMENSIONS								CONCRETE			CU. YDS. FOR EACH		CU. YDS. FOR REINFORCING	
OPENING		WALL			FOOTING			WALL	FOOTING	TOTAL	ADDITIONAL	PER FT. OF	STEEL	
D	AREA	L	H	E	F	J	G	CU. YDS.	CU. YDS.	CU. YDS.	LINE OF PIPE	LENGTH "L"	LBS.	
1'-0"	0.79	3'-6"	2'-0"	8"	3'-9"	1'-3"	4'-0"	0.41	0.52	0.93	0.29	0.155	20	
1'-3"	1.23	3'-6"	2'-3"	9"	4'-4"	1'-3"	5'-7"	0.52	0.63	1.15	0.38	0.183	20	
1'-6"	1.77	4'-0"	2'-6"	9"	5'-3"	1'-3"	6'-4"	0.63	0.76	1.39	0.48	0.210	20	
2'-0"	3.14	4'-8"	3'-0"	10"	6'-4"	1'-6"	7'-0"	1.00	1.11	2.11	0.76	0.285	20	
2'-6"	4.91	5'-2"	3'-6"	10"	7'-2"	1'-6"	8'-4"	1.35	1.45	2.80	1.05	0.342	20	

WHEN MORE THAN ONE LINE OF PIPE IS USED THE DISTANCE CENTER OF PIPES SHALL BE D+1'-0"

DRAWING 3
HEADWALL FOR
OUTLET END OF
DRAIN TILE
 No Scale

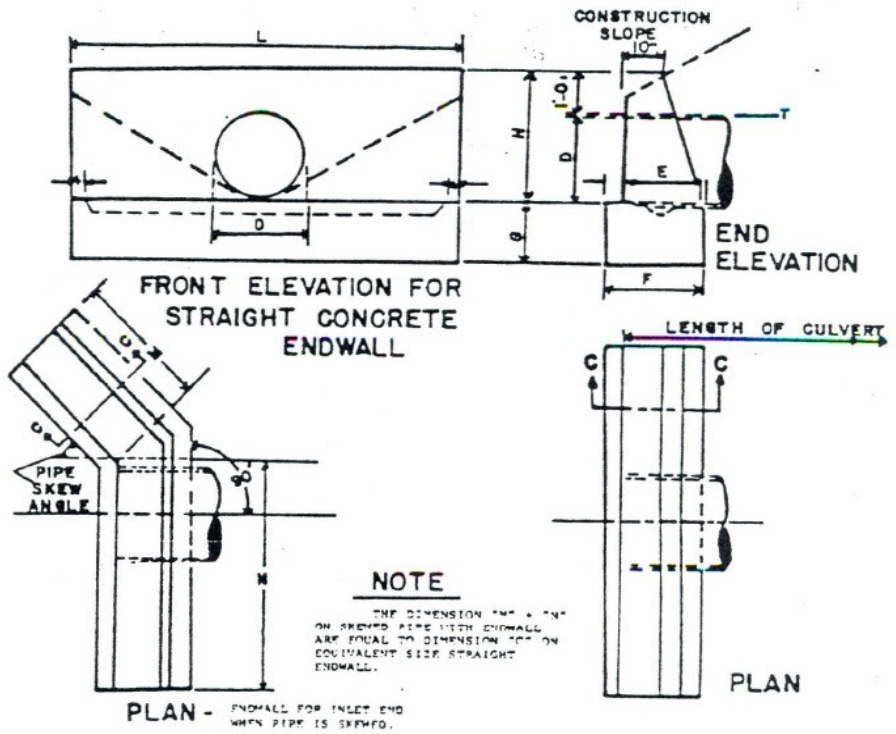

GENERAL NOTES

CONCRETE SHALL BE CLASS 140 MIXED, PLACED, FORMED AND FINISHED IN ACCORDANCE WITH SECTION 604 AND 611 STANDARD SPECIFICATION.

A FIRM AND ADEQUATE FOUNDATION FOR THE STRUCTURE, AND ALL STRUCTURE EXCAVATION AND BACKFILL SHALL BE PROVIDED AND/OR PERFORMED IN ACCORDANCE WITH THE SPECIFICATIONS.

NOTE: WHEN MORE THAN ONE LINE OF PIPE IS REQUIRED THE DISTANCE FROM CENTER TO CENTER OF PIPES SHALL BE 0'-11" TO 0'-12".

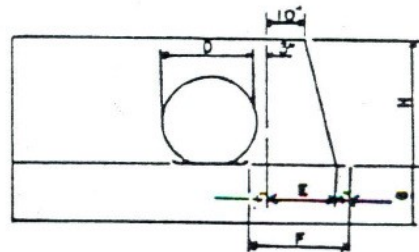
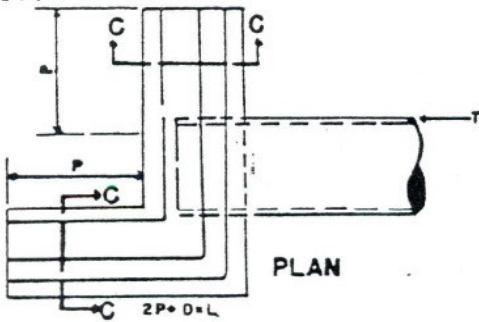

FRONT ELEVATION-CONCRETE ENDWALL "L" TYPE
NOTE DIMENSIONS NOT SHOWN SAME AS FOR STRAIGHT WALL.

TABLE OF DIMENSIONS

ESTIMATED QUANTITIES (STRAIGHT)

OPENING D	AREA	DIMENSIONS			CONCRETE IN ONE ENDWALL			CU. YDS. FOR EACH		CU. YDS. PER FOOT			
		L	MALL H	FOOTING F	MALL CU. YDS.	FOOTING CU. YDS.	TOTAL CU. YDS.	ADDITIONAL LINK OF PIPE	OF LENGTH "L"				
									MALL	FOOTING	TOTAL		
1'-0"	0.79	4'-0"	2'-0"	1'-2"	1'-10"	1'-10"	0.27	0.27	0.54	0.25	0.074	0.068	0.142
1'-3"	1.23	5'-0"	2'-3"	1'-2"	1'-10"	1'-2"	0.37	0.40	0.77	0.32	0.083	0.079	0.162
1'-6"	1.77	6'-0"	2'-6"	1'-3"	1'-11"	1'-3"	0.51	0.53	1.04	0.39	0.096	0.089	0.185
2'-0"	3.14	8'-0"	3'-0"	1'-4"	2'-0"	1'-4"	0.83	0.79	1.62	0.52	0.120	0.099	0.219
2'-4"	4.19	10'-0"	3'-6"	1'-6"	2'-2"	1'-6"	1.29	1.21	2.50	0.74	0.151	0.121	0.272
3'-0"	7.07	12'-0"	4'-0"	1'-10"	2'-6"	1'-8"	1.81	1.85	3.66	0.86	0.197	0.154	0.351
3'-6"	9.62	14'-0"	4'-6"	2'-1"	2'-9"	1'-10"	2.62	2.61	5.23	1.14	0.243	0.186	0.429
4'-0"	12.57	16'-0"	5'-0"	2'-6"	3'-0"	2'-0"	3.57	3.55	7.12	1.46	0.293	0.222	0.515
4'-6"	15.90	18'-0"	5'-6"	2'-7"	3'-3"	2'-2"	4.74	4.70	9.44	1.84	0.349	0.261	0.610
5'-0"	19.64	20'-0"	6'-0"	3'-0"	3'-6"	2'-4"	6.16	6.04	12.20	2.27	0.407	0.302	0.709

**HEADWALL FOR
INLET END OF
DRAIN TILE**

No Scale
DRAWING 4

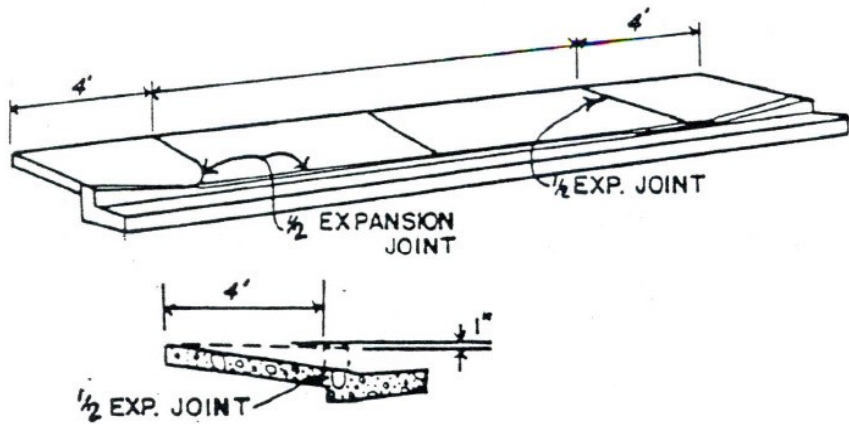
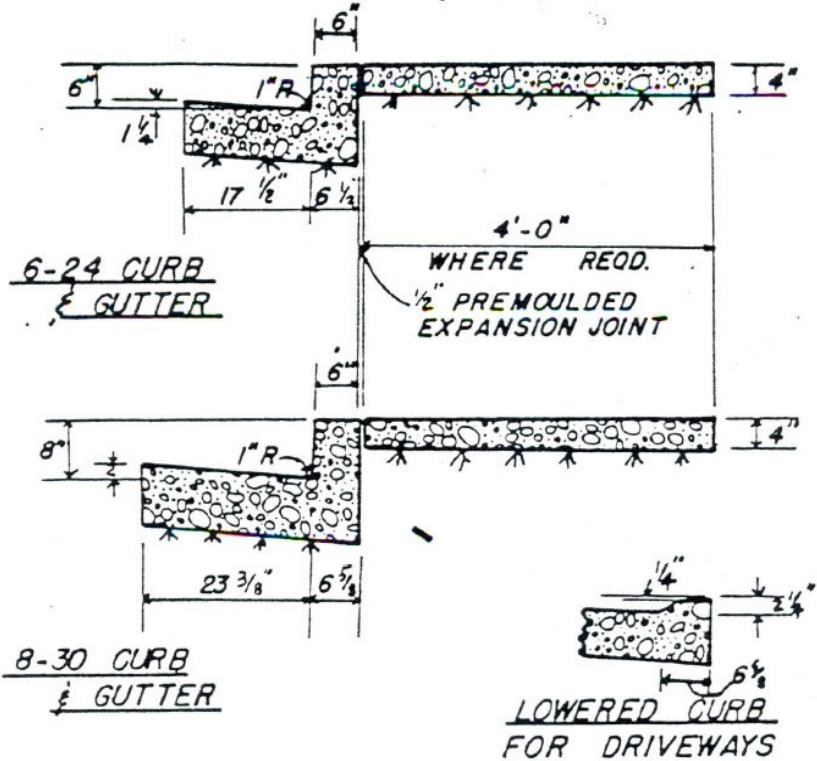

DRAWING 5
DETAIL OF CURB
- GUTTER - DRIVEWAY ENTRANCE

No Scale

PLAN FOR CURBED COMMERCIAL - INDUSTRIAL STREETS

ALTERNATIVE ROAD SECTION*

NOT TO SCALE
DRAWING 6

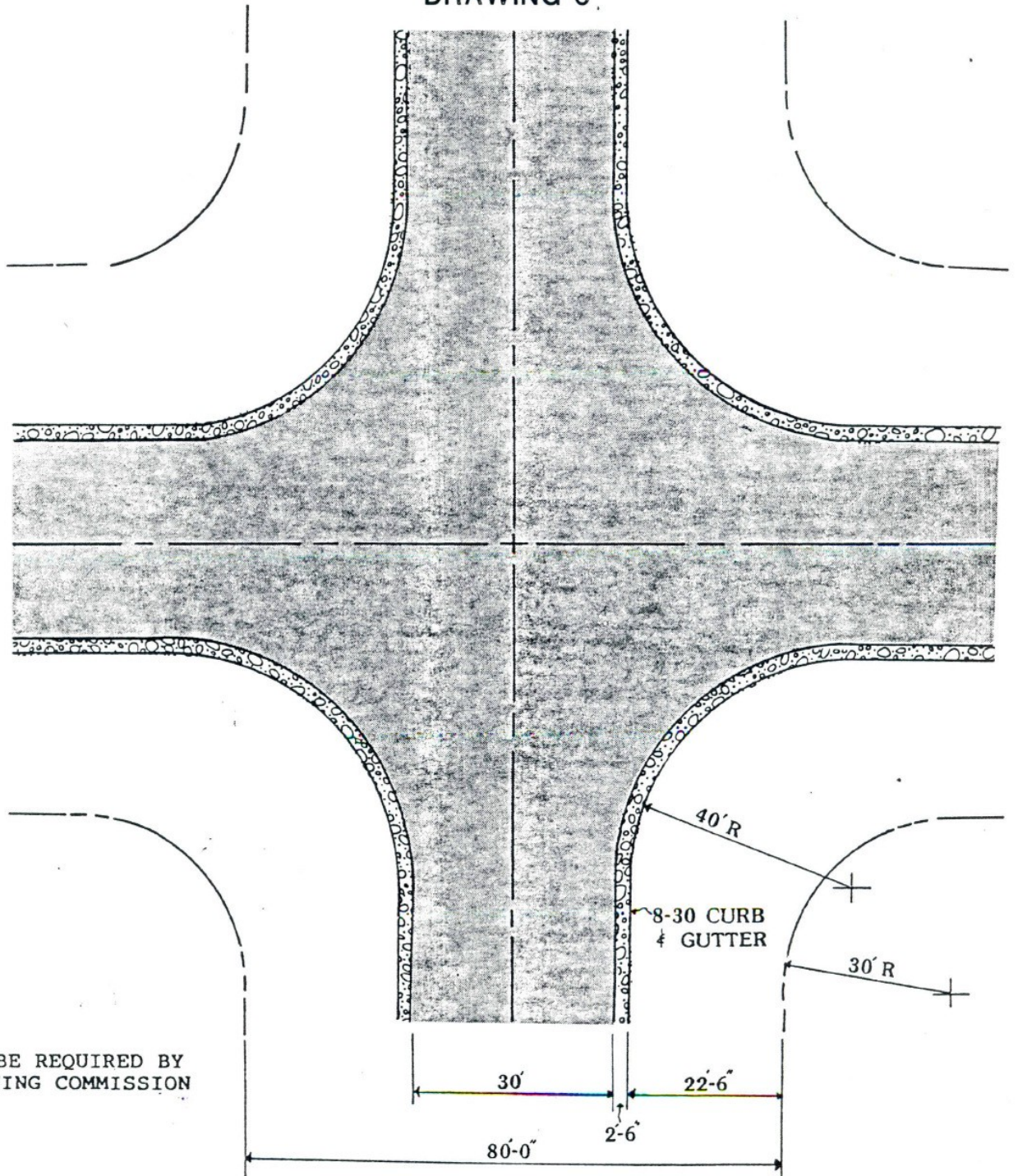

* MAY BE REQUIRED BY
PLANNING COMMISSION

PLAN FOR DITCHED COMMERCIAL - INDUSTRIAL STREETS

REQUIRED ROAD SECTION

NOT TO SCALE
DRAWING 7

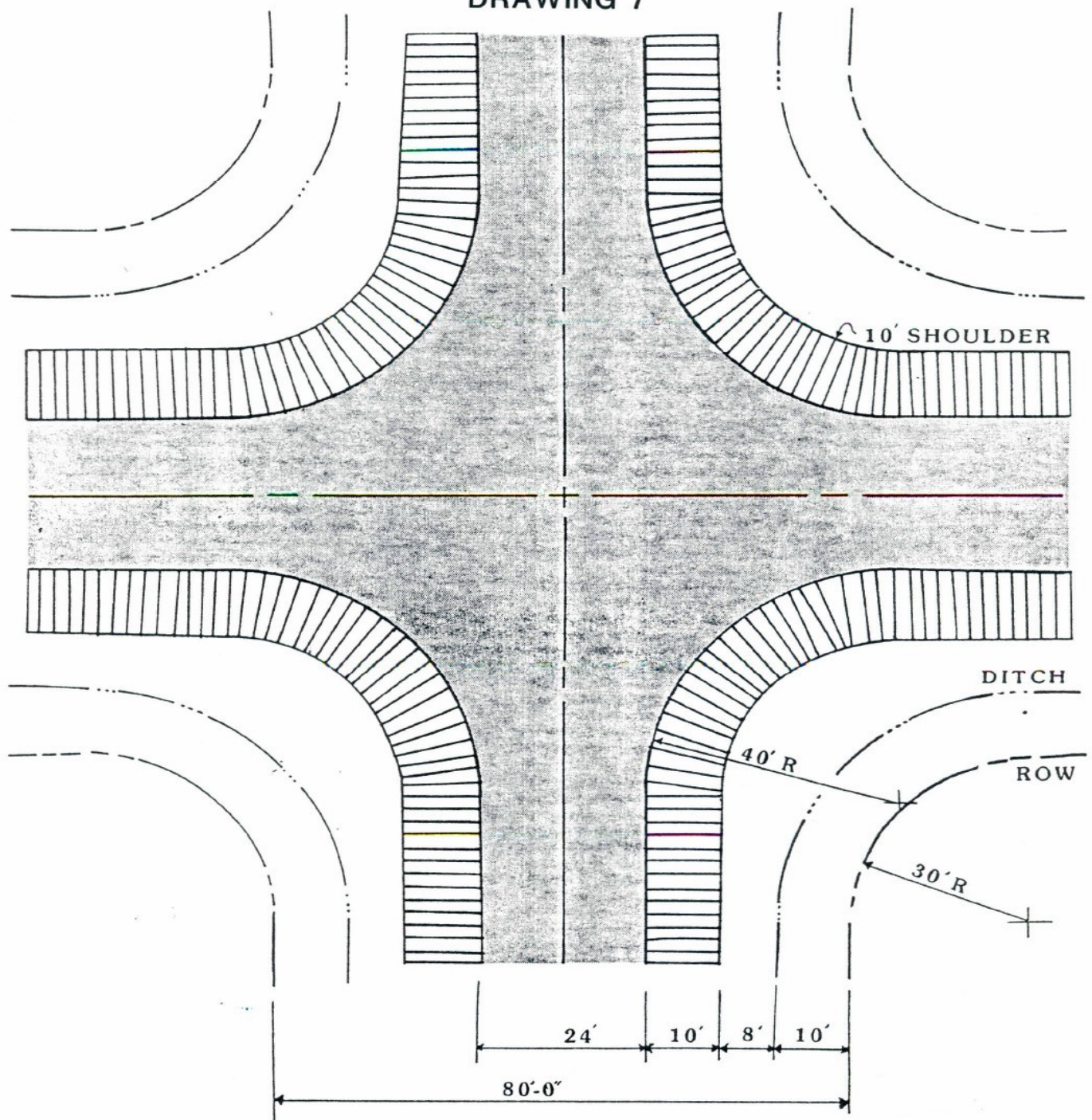

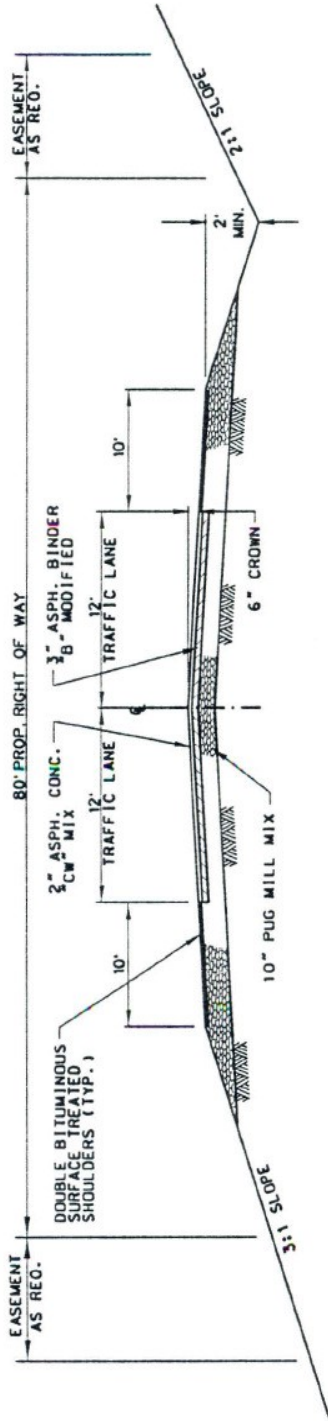
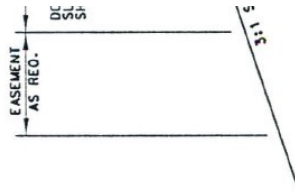
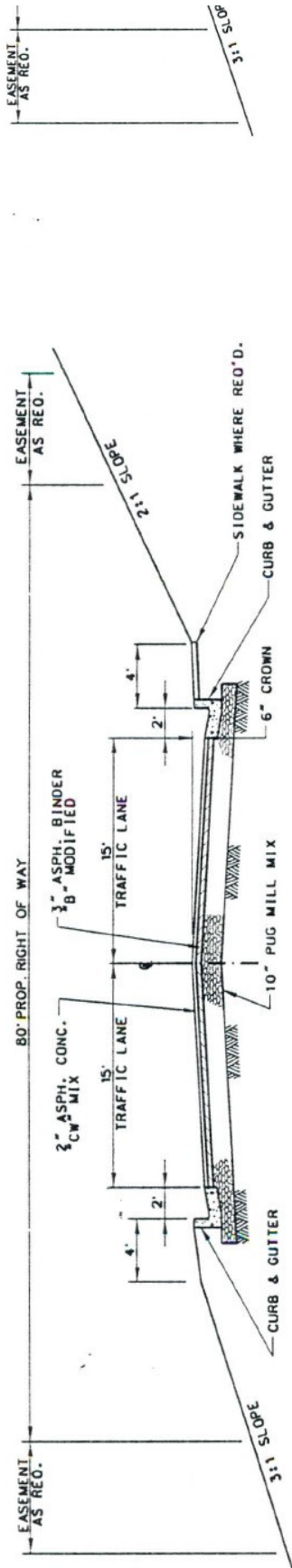

DRAWING 8

COMMERCIAL - INDUSTRIAL TYPICAL SECTION

NOT TO SCALE

PLAN FOR CURBED COLLECTOR STREETS

ALTERNATIVE ROAD SECTION*

NOT TO SCALE
DRAWING 9

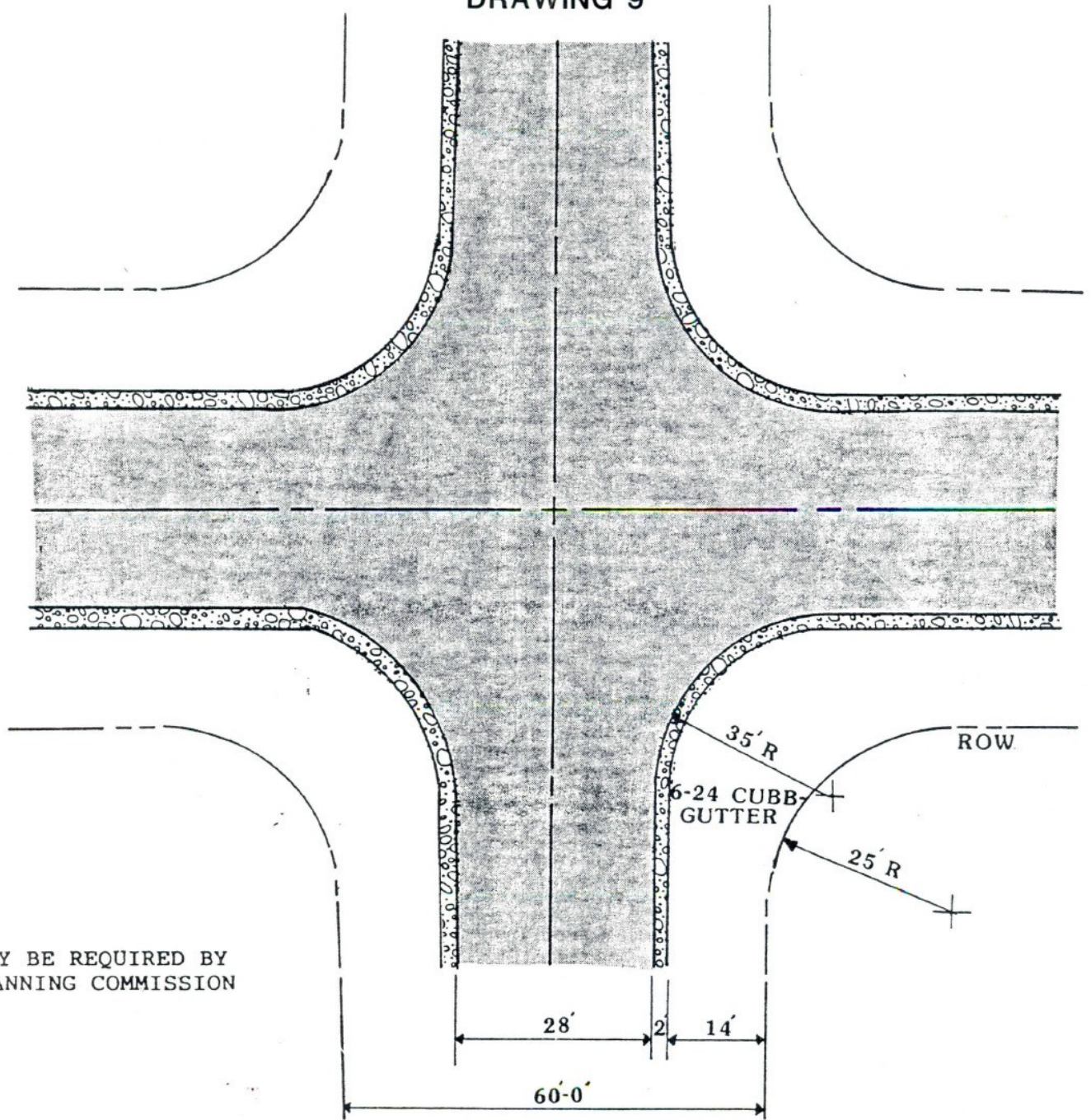

MAY BE REQUIRED BY
PLANNING COMMISSION

PLAN FOR DITCHED COLLECTOR STREETS

REQUIRED ROAD SECTION

NOT TO SCALE
DRAWING 10

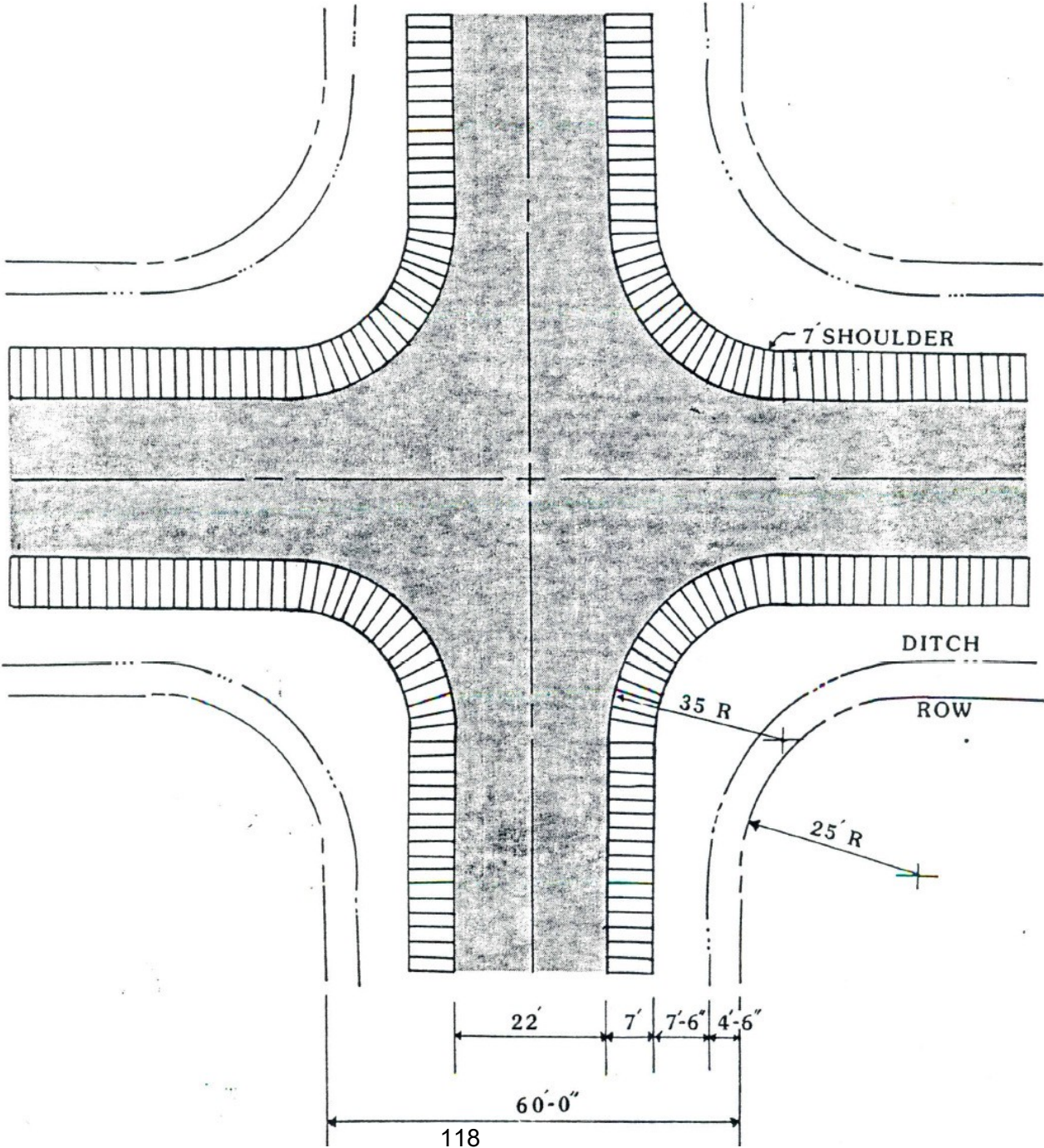

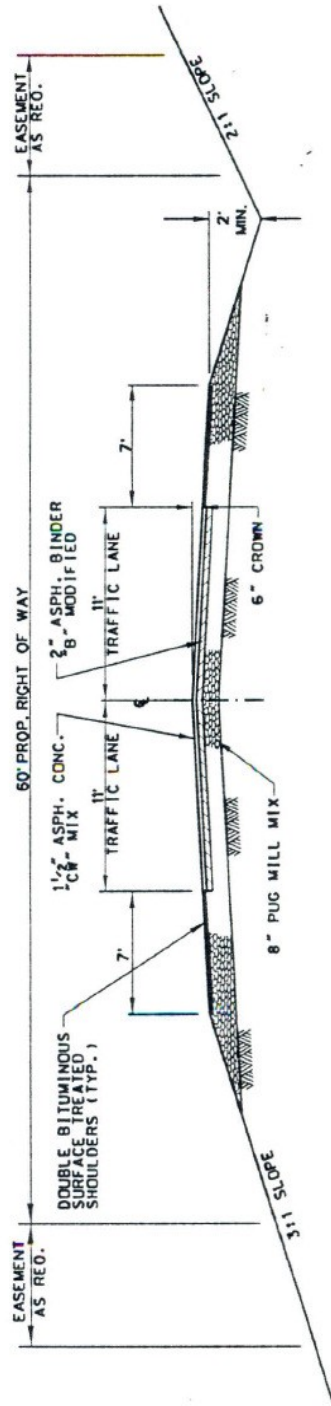
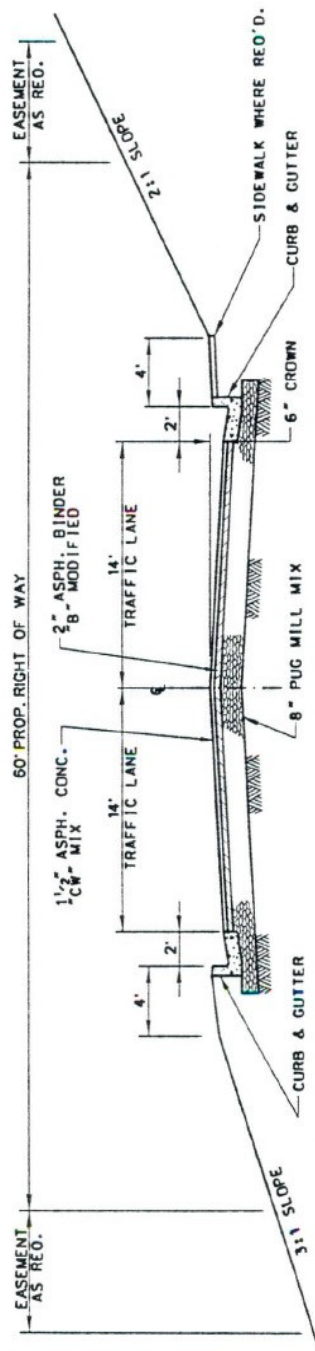

DRAWING 11
COLLECTOR TYPICAL SECTION
 NOT TO SCALE

PLAN FOR CURBED LOCAL RESIDENTIAL STREETS

ALTERNATIVE ROAD SECTION*

NOT TO SCALE

DRAWING 12

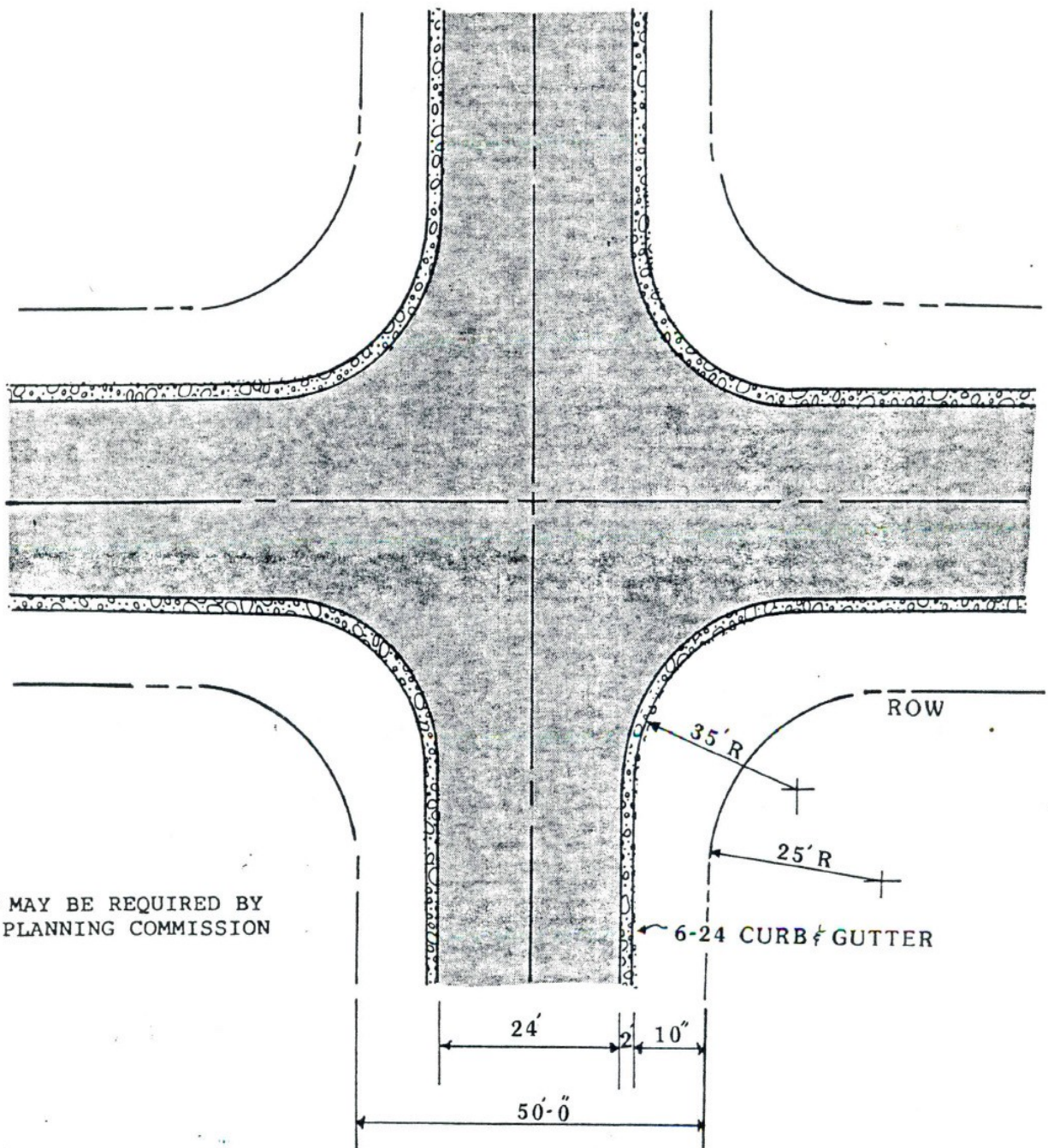

* MAY BE REQUIRED BY
PLANNING COMMISSION

PLAN FOR DITCHED LOCAL RESIDENTIAL STREETS

REQUIRED ROAD SECTION

NOT TO SCALE
DRAWING 13

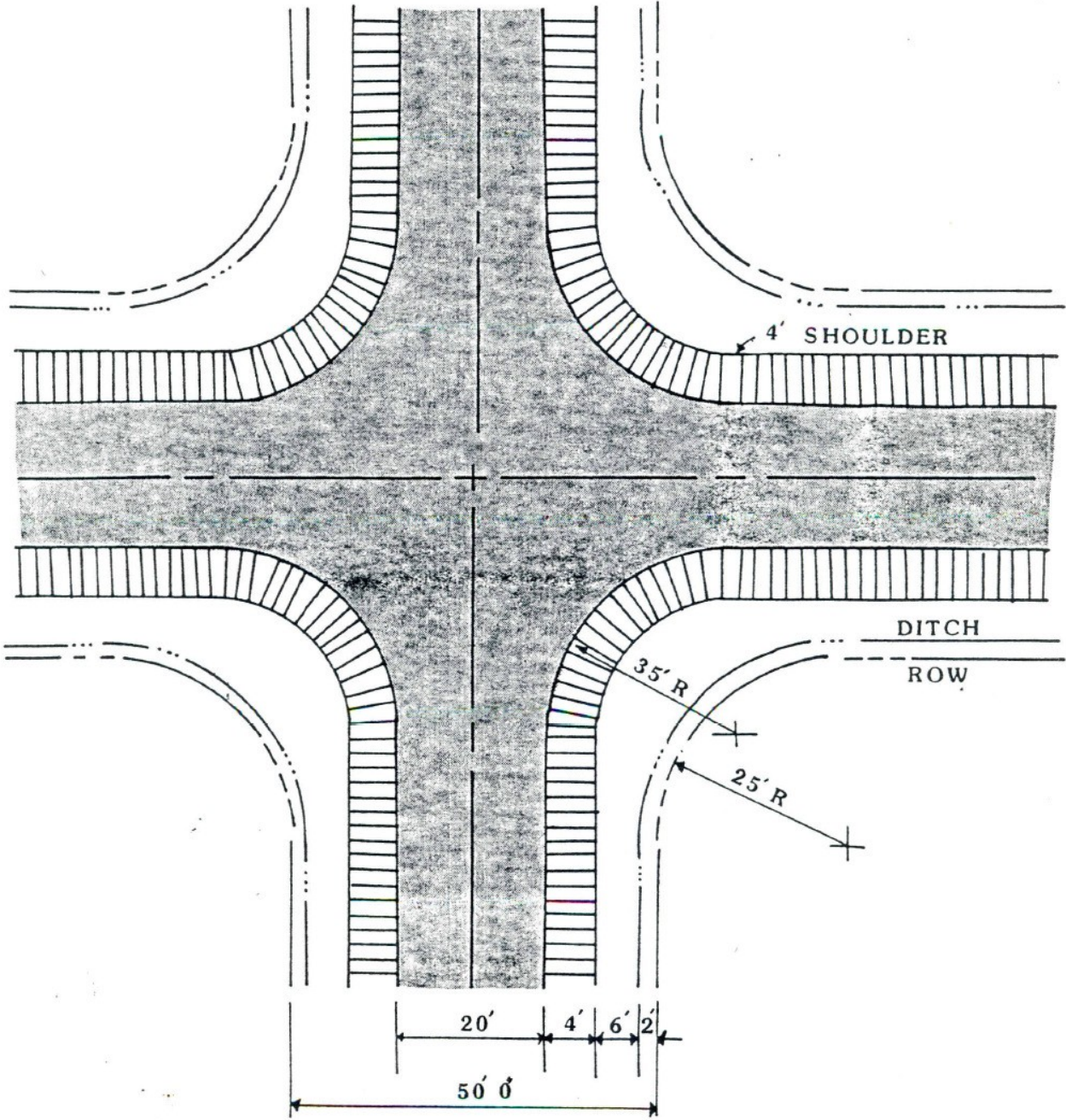

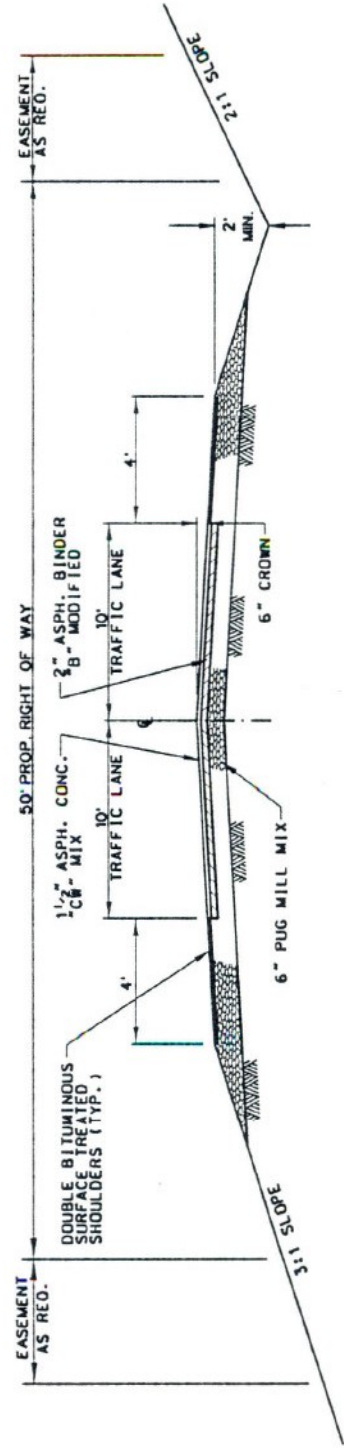
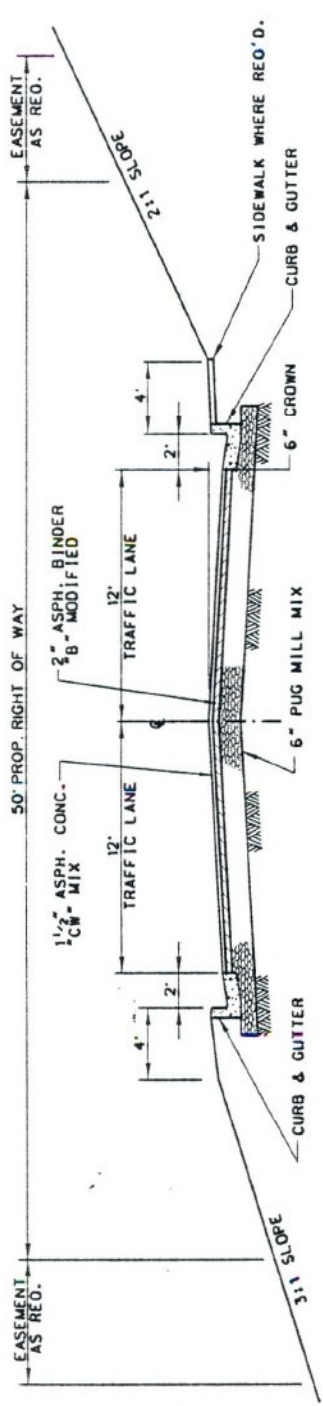

DRAWING 14

RESIDENTIAL TYPICAL SECTION

NOT TO SCALE

APPENDIX C
FIRE HYDRANT CLASSIFICATION AND COLOR CODE
SCHEME

GENERAL INSTRUCTIONS

To ensure that a uniform color code scheme is used throughout the county when installing fire hydrants, the following classification and color code shall be used.

A. CLASSIFICATION OF HYDRANTS

Fire hydrants shall be painted in a uniform color-coding scheme in order to designate the rated flow capacity of the hydrant. The regulations of the National Fire Protection Association (NFPA), Section 291, Recommended Practice For Fire Flow Testing And Making Of Hydrants, 1988 Edition shall be used.

Hydrants shall be classified in accordance with their rated capacities (at 20 psi (1.4 bar) residual pressure or other designated value) as follows:

Class AA	Rated capacity of 1500 gpm or greater (5680 L/min)
Class A	Rated capacity of 1000-1499 gpm (3785-5675 L/min)
Class B	Rated capacity of 500-999 gpm (1900-3780 L/min)
Class C	Rated capacity of less than 500 gpm (1900 L/min)

B. MARKING OF HYDRANTS

All barrels should be chrome yellow unless otherwise designated by the local utility district. The tops and nozzle caps shall be painted with the following capacity-indicating color scheme:

Class AA	Light blue
Class A	Green
Class B	Orange
Class C	Red

For rapid identification at night, the capacity colors shall be of a reflective-type paint.

Hydrants rated at less than 20 psi (1.4 bar) shall have the rated pressure stenciled in black on the hydrant top.